

**SURVEY in SW¼SE¼ Sec. 36, T3N, R7E, W.M.**  
**being a part of Lots 1-4, Block 2, Cascades Addition to Stevenson**

Tax Parcel No. 03-07-36-3-4-2300-00

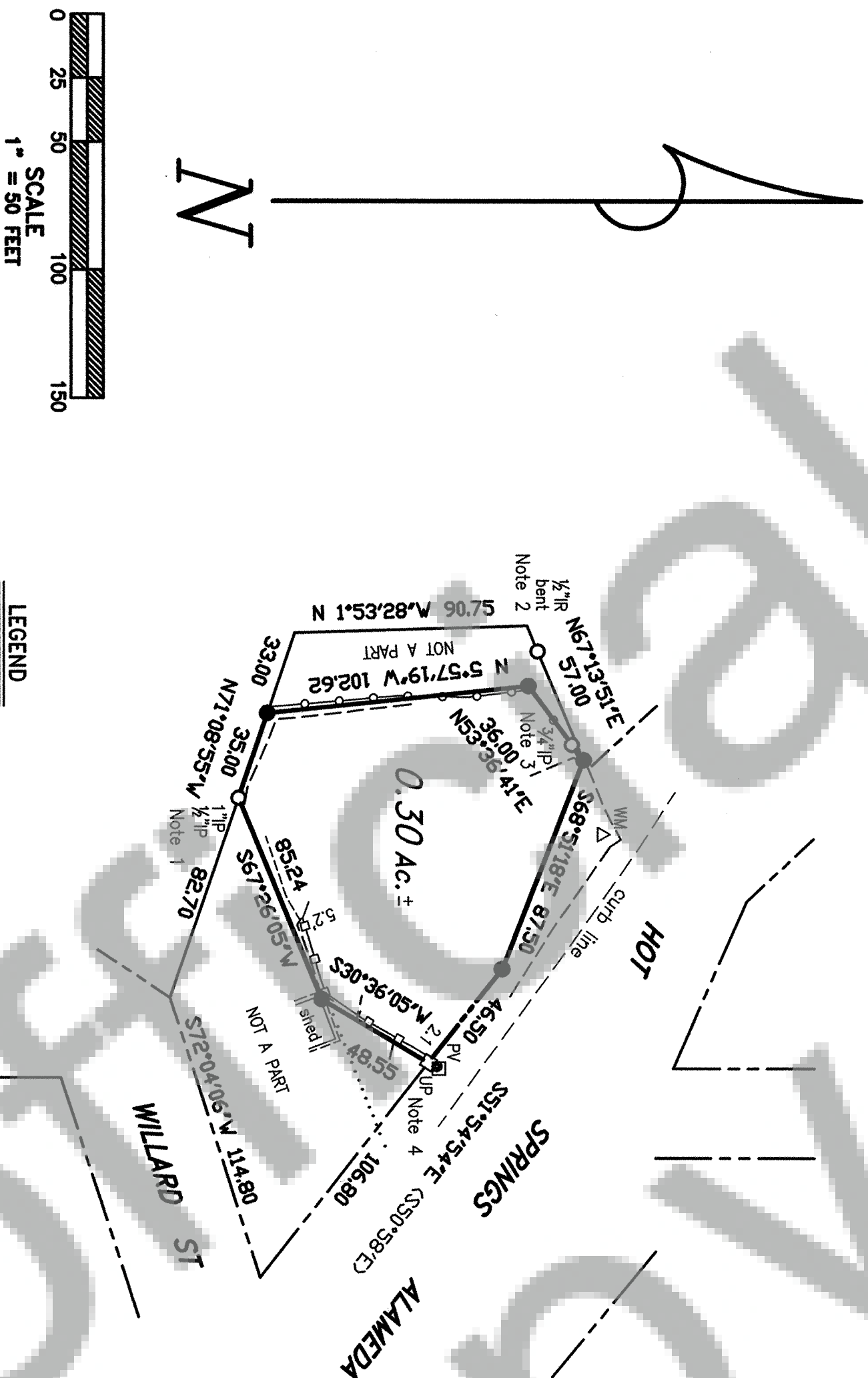

NARRATIVE: A closed loop with radial ties to monuments of record was traversed about the entire parcel. The purpose of this survey was to recover or monument the corners of the parcel. Client provided a copy of an unrecorded work by Clark Eldridge dated June 12, 1965. Mr. Eldridge was a licensed Land Surveyor and also the Skamania County Engineer. His map is an unrecorded marked-up overlay of the Plat of Cascades and North 1/2 of Johnson's Addition (Ref. 4). Additional monuments of record on Willard and Roselawn Streets were also tied, but found to be inconsistent with the parcel in this plat.

TRAVERSE STATEMENT: Fieldwork was conducted during the period April 14 -September 2, 2008. Equipment used: Topcon GPT-3003LW total station last inspected in January of 2008 by PPI, Portland, OR.

**LEGEND**

- Set 5/8"x30" iron rod w/1" red plastic cap
- Calculated for dimensions
- Monument of record
- ( ) Call of record
- Fence, wire mesh
- Fence, board
- Retaining wall edge
- UP Utility pole
- PV Telephone vault
- ΔWM Water meter

**NOTES:**

1. 1" iron pipe is 'original' and was held. Nearly 1/2" iron pipe not used.
2. 1/2" iron rod is bent and several feet out of position. Not accepted.
3. 3/4" iron pipe in fence line. Noted for the record.
4. Found 1/2" iron rod below lawn which bears N 32° 55' 43" E, 0.94 ft. from calculated point. Placed red plastic cap over iron rod, 1 1/2" below lawn.

**REFERENCES:**

1. B.3, P.57 of Surveys, AF#111883
  2. B.3, P.453 of Surveys, AF#148304
  3. AF#2004153801 of Surveys
  4. B. A, P.63 of Plats (4/28/1913)
- Basis of bearings taken from Ref.1. Use of Ref.4 resulted in using a clockwise correction angle of 0° 56' 54" for all sides of the parcel.

TRANTOW SURVEYING, INC.  
412 W. Jefferson-POB 287  
Bingen, WA 98605-0287  
Ph 509/493-3111 fx 509/493-4309  
Member of Land Surveyor's Assoc. of Washington

SURVEY FOR

**VICKIE CLELLAND**

SKAMANIA CO., WASHINGTON

#2640 Copyright 2008

KW



**SURVEYOR'S CERTIFICATE**

This map correctly represents a survey made by me or under my direction in conformance with the requirements of the Survey Recording Act at the request of Vickie Clelland in April, 2008.

Terry N. Trantow  
Terry N. Trantow, PLS 15673

Date

**AUDITOR'S CERTIFICATE**

Filed for record this 9 day of September, 2008 at 1:46 PM  
recorded by AF# 2008170952 in Surveys at the  
request of Trantow Surveying.

Melvin Anderson  
County Auditor Deputy