

SURVEY of Lot 2 of FELIZ SHORT PLAT
in SW¼ Sec. 36, T3N, R7½E, W.M.
in the City of Stevenson

NARRATIVE: Orientation was obtained from radial ties to monuments along the north and south edges of this parcel.

TRAVERSE STATEMENT: Fieldwork was conducted during the period of June 24 - July 3, 2008. Equipment used: Topcon GPT-3003LW total station last inspected in January, 2008 by PPI, Portland, OR.

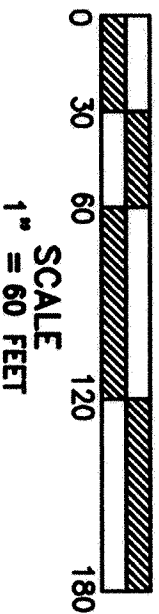
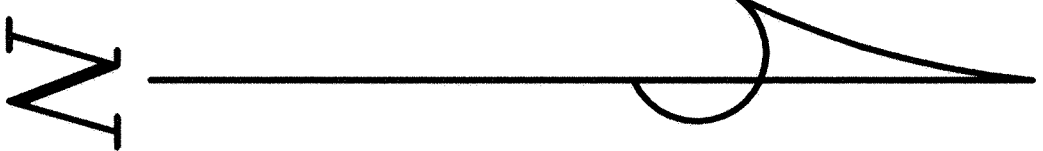

LEGEND

- Set 5/8"x30" iron rod w/1" red plastic cap
- Monument of record: 5/8"x30" iron rod w/1" red plastic cap or as noted
- AC○ 5/8"x30" iron rod w/2" aluminum cap
- E— Electric line
- UP Utility pole
- S— Sewerline, (MH) manhole
- X—X Fenceline

- REFERENCES:
1. B.3, P.475 of Surveys, AF#150749
 2. AF#170088 of Short Plats.
- Basis of bearings taken from Reference 1

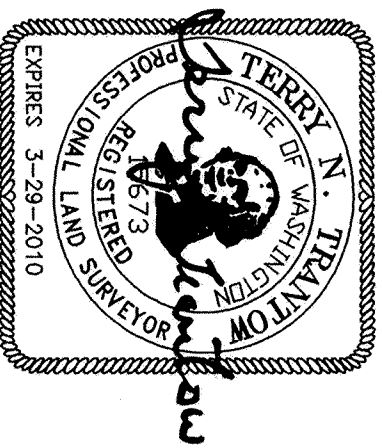

TRANTOW SURVEYING, INC.

412 W. Jefferson-P.OB 287

Bingen, WA 98605-0287

Ph 509/493-3111 Fx 509/493-4309

Member of Land Surveyor's Assoc. of Washington

SURVEY FOR

SCHWABE, WILLIAMSON & WYATT

SKAMANIA CO., WASHINGTON

#2647A

Copyright 2008

KW

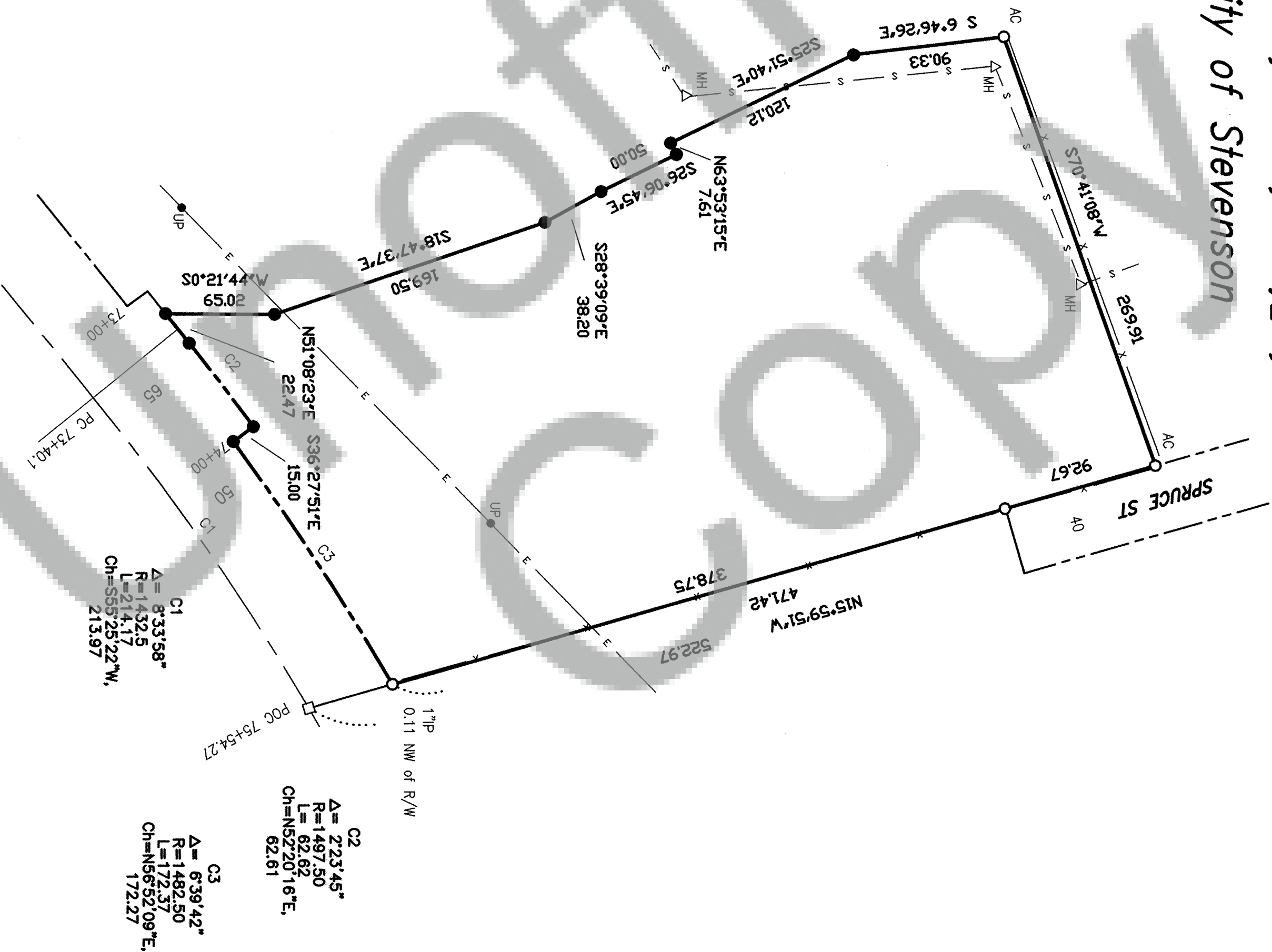

SURVEYOR'S CERTIFICATE

This map correctly represents a survey made by me or under my direction in conformance with the requirements of the Survey Recording Act at the request of John Feliz in June 2008.

Terry N. Trantow, PLS 15673 7/14/08 Date

AUDITOR'S CERTIFICATE

Filed for record this 14th day of July, 2008 at 1:49 pm
recorded by AF# 2008170435 in Surveys of the
request of Trantow Surveying.

J. Michael Garrison Deputy
County Auditor