

At 2008170037

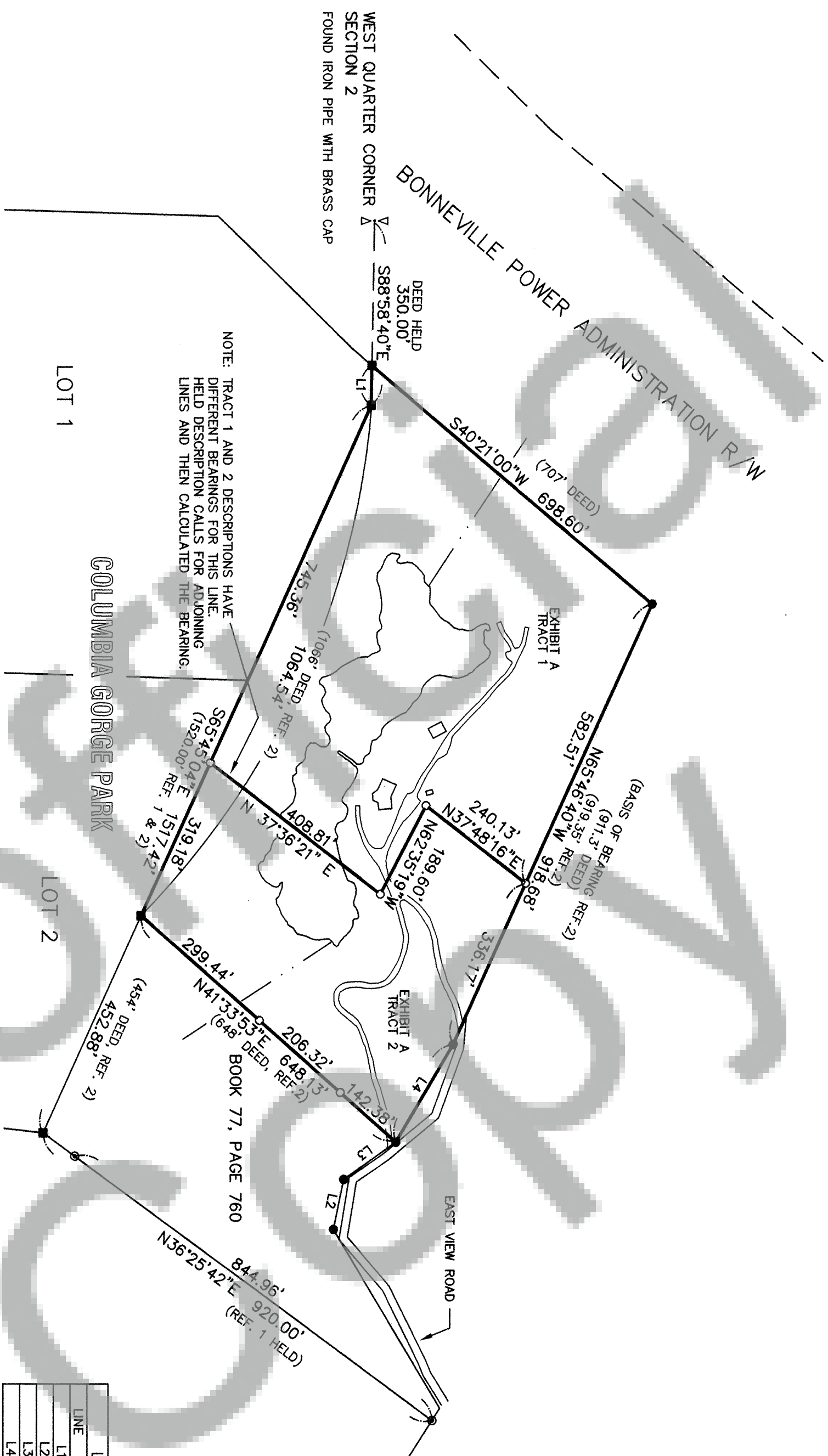

SCALE 1" = 200 FEET

DEED REFERENCE: BOOK 164 AT PAGE 965
LEGAL DESCRIPTION: DCD NO. 07-3-00023-8

SURVEY REFERENCES:
1) BOOK B OF PLATS, PAGE 55
2) BOOK 3 OF SURVEYS, PAGE 53
3) BOOK 3 OF SHORT PLATS, PAGE 133

THE PURPOSE OF THIS SURVEY IS TO MONUMENT THE PARTITION LINE PURSUANT TO A DECREE OF DISSOLUTION OF MARRIAGE.

THIS SURVEY WAS CONDUCTED DURING APRIL AND MAY, 2008 USING A 5" TOTAL STATION AND ACCESSORIES. CONTROL WAS RECOVERED AND VERIFIED FROM A 2003 SURVEY OF THE SUBJECT PROPERTY FOR A PRELIMINARY SHORT PLAT.

SURVEYOR'S CERTIFICATE

THIS MAP CORRECTLY REPRESENTS A SURVEY MADE BY ME OR UNDER MY DIRECTION IN CONFORMANCE WITH THE REQUIREMENTS OF THE SURVEY RECORDING ACT AT THE REQUEST OF JOHN KOESTLER

Kevin Dowd
KEVIN DOWD PLS 29288



MAY 28, 2008

AUDITOR'S CERTIFICATE

FILED FOR RECORD THIS 29th DAY OF MAY AT 11:00 AM AUDITOR'S FILE NO. 2008170037 AT THE REQUEST OF WYEAST SURVEYS.

Michael Garvison
COUNTY AUDITOR

RECORD OF SURVEY

LOCATED IN THE IMAN D.L.C. AND THE WEST HALF OF SECTION 2 T2 NORTH, R7 EAST, W.M. SKAMANIA COUNTY, WASHINGTON

FOR: JOHN KOESTLER AND KARLA TALENT

WYEAST SURVEYS
KEVIN DOWD
4399 WOODWORTH DRIVE
MT HOOD, OR 97041
(541) 352-6065

LEGEND:

- SET 1/2" X 30" IRON ROD WITH YELLOW PLASTIC CAP MARKED "WYEAST PLS 29288"
- FOUND 5/8" IRON ROD AS PER SURVEY REFERENCE 2
- FOUND 5/8" IRON ROD "TERRA SURVEYING"
- CALCULATED POSITION, NOT FOUND OR SET