

AF 2008169627

SECTION 22 BREAKDOWN
SOUTHEAST QUARTER SECTION

NOT TO SCALE

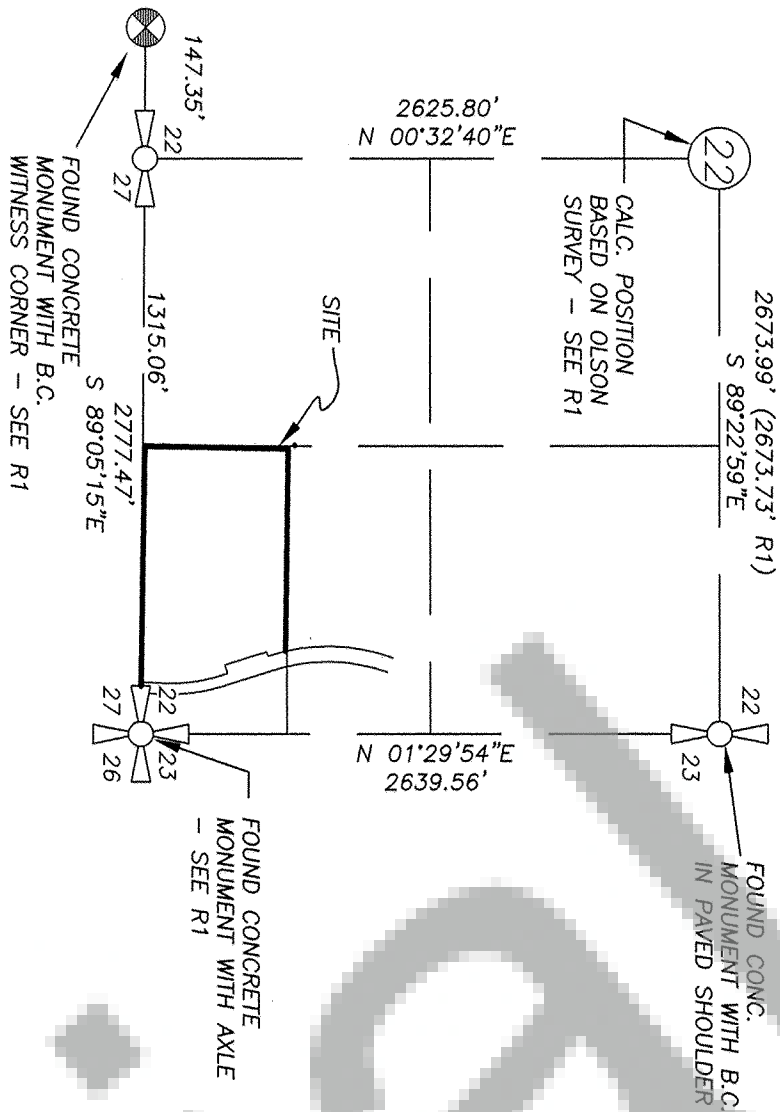

BOUNDARY NARRATIVE:
THE PURPOSE OF THIS SURVEY WAS TO ESTABLISH THE BOUNDARY OF THE DEED REFERENCED PARCEL.

PROCEDURE OF WORK: A RANDOM TRAVERSE WAS RUN UTILIZING A TOPCON 3005 SW 5" TOTAL STATION WITH ELECTRONIC DATA COLLECTOR FROM THE WITNESS CORNER NEAR THE SOUTH QUARTER-CORNER OF SECTION 22, THROUGH THE SOUTHEAST CORNER OF SAID SECTION, AND CLOSING ON THE EAST QUARTER-CORNER OF SAID SECTION.
A SECONDARY TRAVERSE WAS RUN FROM PRIMARY CONTROL AROUND SAID PARCEL, CLOSING ON A SECOND PRIMARY CONTROL POINT. THE CLOSURE OF EACH TRAVERSE MET THE REQUIREMENTS OF WAC 330-130-090.

RECORD OF SURVEY

BEING A PORTION OF THE SOUTH 1/2 OF THE
SOUTHEAST 1/4 OF THE SOUTHEAST 1/4 OF SECTION 22,
TOWNSHIP 2 NORTH, RANGE 5 EAST OF THE
WILLAMETTE MERIDIAN IN SKAMANIA COUNTY,
WASHINGTON.

LEGEND

- SET 1/2" IRON ROD WITH YELLOW PLASTIC CAP STAMPED QLS 39567
- FOUND MONUMENT AS NOTED
- CALCULATED BOUNDARY POSITION
- FOUND SECTION CORNER MONUMENT
- FOUND WITNESS CORNER
- SURVEY REFERENCE NUMBER
- BRASS CAP
- B.C.
- SECTION QUARTER-CORNER
- EDGE OF RIGHT-OF-WAY
- CENTER-LINE OF RIGHT-OF-WAY
- SECTION LINE
- BOUNDARY LINE

AUDITOR'S CERTIFICATE:

FILED FOR RECORD THIS 12th DAY OF April, 2008 IN BOOK _____ OF _____ PAGE _____
AT THE REQUEST OF Duane Woodruff, Quick Line Surveying
Deputy County Auditor
J. Michael Garrison

LAND SURVEYOR'S CERTIFICATE:

I, ALAN D. KUUMA, REGISTERED AS A LAND SURVEYOR BY THE STATE OF WASHINGTON, CERTIFY THAT THIS PLAN IS BASED ON AN ACTUAL SURVEY OF THE LAND DESCRIBED HEREIN, CONDUCTED BY ME OR UNDER MY SUPERVISION DURING MARCH 2008. THAT THE DISTANCES, COUSSES AND ANGLES ARE SHOWN HEREON CORRECTLY AND THAT MONUMENTS OTHER THAN THOSE MONUMENTS APPROVED FOR SETTING AT A LATER DATE HAVE BEEN SET AND LOT CORNERS STAKED ON THE GROUND AS DEPICTED ON THE PLAN.

Alan D. Kuuma 4/16/2008

ALAN D. KUUMA PLS #39567
DEED REFERENCES:
1) SKAMANIA COUNTY DEED #2007165040

SURVEY REFERENCES:
1) SKAMANIA COUNTY BK 2, PG 107, SURVEY BY OLSON ENGR.
2) SKAMANIA COUNTY ROAD PLAN 2-3.1 AA-AE 3.42

BASIS OF BEARING:
BEARINGS BASED ON THE SOUTH LINE OF THE SOUTHEAST 1/4 OF SECTION 22 PER SURVEY REFERENCE #1 AS FOUND WITH MONUMENTATION SHOWN HEREON.

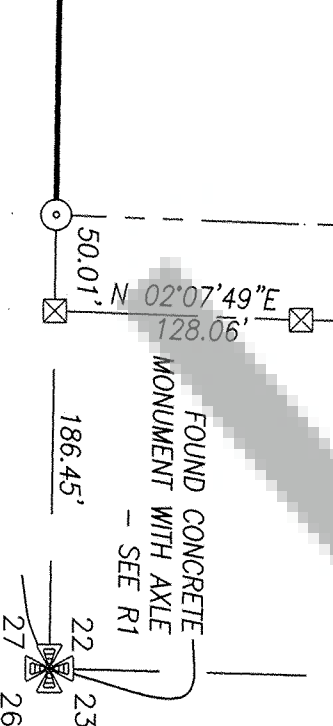

FOUND CONCRETE MONUMENT WITH AXLE - SEE R1

FOUND CONCRETE MONUMENT WITH B.C. WITNESS CORNER - SEE R1

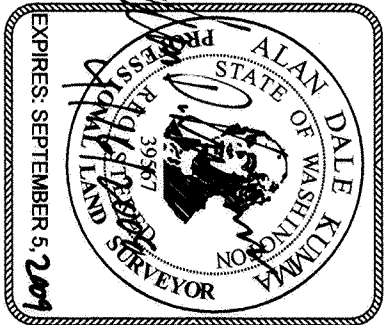

NOTE: QUICK LINE SURVEYING MAKES NO WARRANTY WITH REGARD TO MATTERS OF UNWRITTEN RIGHTS SUCH AS ADVERSE POSSESSION, ACQUIESCENCE, ESTOPPEL, ETC. 0



Quick Line
Surveying, Inc.

P.O. Box 821909
VANCOUVER, WA 98682
PHONE: (360) 882-6583
FAX: (360) 882-2000
WEB: www.quicklineurveying.com
E-MAIL: info@quicklineurveying.com

WOODRUFF
14491 WASHOUGAL RIVER RD.
SKAMANIA COUNTY

CLIENT:
DUANE WOODRUFF
24415 64th AVE. S.
SPC #16
KENT, WA
98032

CHANGES / REVISIONS
DESCRIPTION: DATE:

FILE NO.:
DRAWN: CPB
CHECKED: ADK
DATE: MAR 2008
SCALE: 1" = 100'

SHEET
1 OF 1