

SURVEY in GOV'T LOT 11 Sec. 36, T3N, R7½E, W.M.

Tax Parcel No. 03-75-36-4-0-1801-00 & 03-75-36-4-0-1802-00

TRAVERSE STATEMENT: Radial ties were made to existing monuments using a Topcon 3" total station and related measuring equipment, all of which met State standards of WAC 332-130 at the time of this survey.

SURVEY NARRATIVE: Work was conducted on December 6, 2007. The purpose of this project was to add the Western portion of Lot 1 to the original Lot 3 and the Southeasterly portion of Lot 1 to the Original Lot 2. The boundary line adjustment will be accomplished by the exchange of Deed descriptions. This survey depicts the parcels being exchanged and the monuments set for the new boundaries. Gross areas only are given.

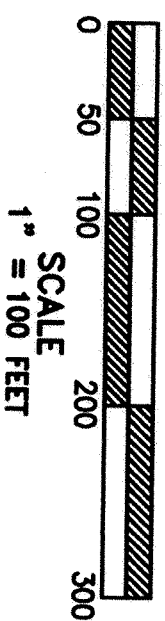
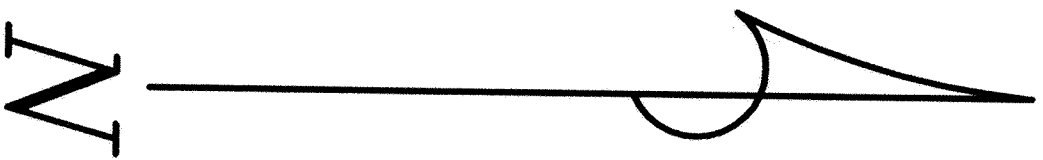

- LEGEND
- Set 5/8"x30" iron rod
  - w/1" red plastic cap
  - Calculated for dimensions
  - Monument of record
  - ( ) Call of record
  - Fence, wire mesh
  - ΔWS Water spigot
  - c/δ Septic clean-out

Trantow Surveying makes no warranty as to matters of unwritten title; environmental concerns; the accuracy or position of features shown without dimension.

TRANTOW SURVEYING, INC.  
412 W. Jefferson-P.OB 287  
Bingen, WA 98605-0287  
Ph 509/493-3111 Fx 509/493-4309  
Member of Land Surveyor's Assoc. of Washington

SURVEY FOR

IRVING G. SNYDER, JR.

SKAMANIA CO., WASHINGTON

#2202A Copyright 2008 KW



SURVEY REFERENCES:  
1. B.3, Pp.164-5, AF#109585  
Basis of bearings taken from Reference 1

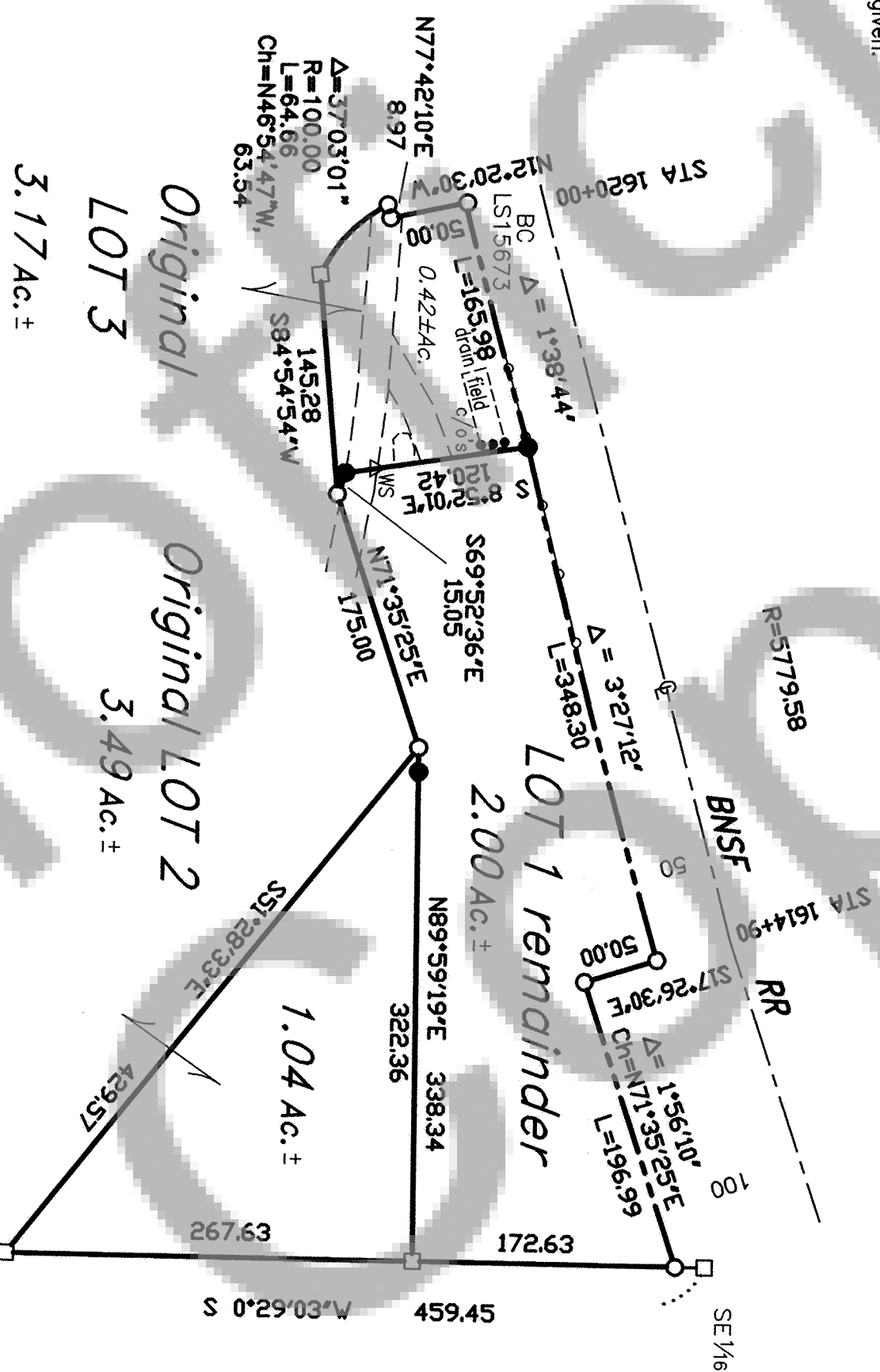

SURVEYOR'S CERTIFICATE

This map correctly represents a survey made by me or under my direction in conformance with the requirements of the Survey Recording Act at the request of Irv Snyder in November, 2007.

Terry N. Trantow, PLS 15673 1-10-08 Date

AUDITOR'S CERTIFICATE

Filed for record this 7 day of February, 2008 at 2:32 PM  
recorded by AF# 2008168929 in Surveys at the  
request of Trantow Surveying.

Michael Emison, Deputy  
County Auditor