

AMENDED SURVEY in NE $\frac{1}{4}$ NE $\frac{1}{4}$ Sec. 34, T2N, R6E, W.M.

Amending the survey recorded September 6, 2007 by AF#2007167610

See Narrative

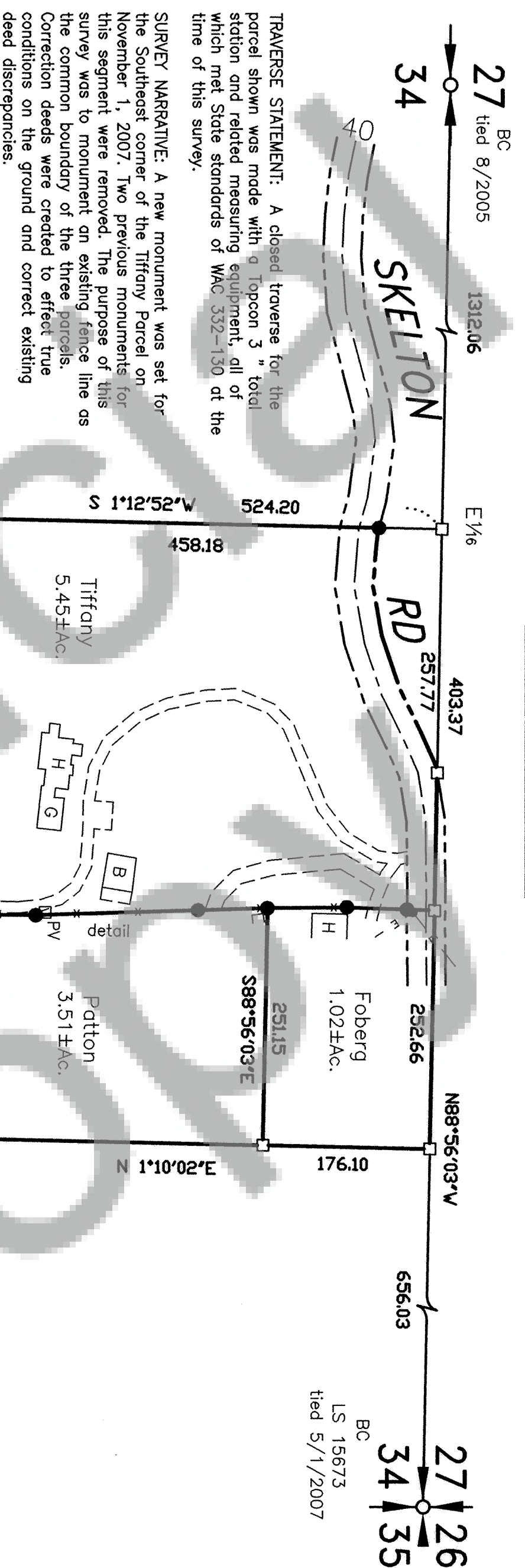

PROPERTY LINE DETAIL 1"=120'

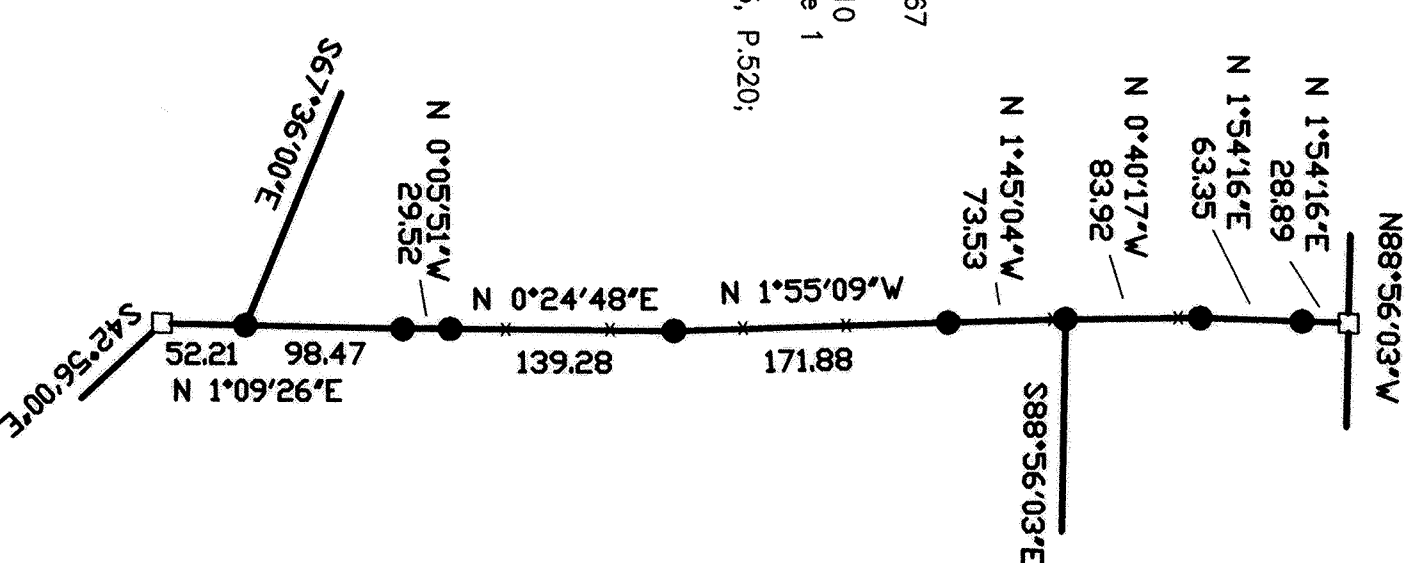

- SURVEY REFERENCES:**
1. B.3, P.285 of Short Plats, AF#125067
 2. AF#2006164196 of Surveys
 3. Survey of 9/6/2007, AF#2007167610
- Basis of bearings taken from Reference 1**
- Deed References:** B.120, P.279; B.125, P.520; B.139, P.986; B.147, P.251

LEGEND

- Set 5/8"x30" iron rod w/1" red plastic cap
- Fibreglass rod, POL
- Calculated for dimensions
- Monument of record
- () Call of record
- X—X Fenceline
- E— Electric line
- UP Utility pole
- PV Telephone vault

Trantow Surveying makes no warranty as to matters of unwritten title; environmental concerns; the accuracy or position of features shown without dimension.

TRANTOW SURVEYING, INC.
412 W. Jefferson-P08 287
Bingen, WA 98605-0287
Ph 509/493-3111 Fx 509/493-4309
Member of Land Surveyor's Assoc. of Washington

SURVEY FOR

TIFFANY, FOBERG & PATTON

SKAMANIA CO., WASHINGTON

#2569 Copyright 2007 KW

SURVEYOR'S CERTIFICATE

This map correctly represents a survey made by me or under my direction in conformance with the requirements of the Survey Recording Act at the request of Allen Tiffany in April, 2007.

Terry N. Trantow 11/8/07
Terry N. Trantow, PLS 15673 Date

AUDITOR'S CERTIFICATE

Filed for record this 15 day of November, 2007 at 1:53 p.m. recorded by AF# 2007168262 in Surveys at the request of Trantow Surveying.

Michael Gouison by
County Auditor Deputy