

EXCEPT that portion of property quit claimed to LEROY GOODRICH and DOROTHY DARLENE GOODRICH, by boundary adjustment deed recorded and described in records of Skamania County, Auditor's File Number 2006161681.

Tax Parcel 04 07 26 4 0 0400 00 described as:

All that portion of the South Half of the Southeast Quarter of Section 26 Township 4 North, Range 7 East of the Willamette Meridian lying northerly of Trout Creek; bounded on the west by the east line of that parcel of land granted to Norman F. Erken and Nancy R. Erken by Statutory Warranty Deed recorded September 14, 1966 at Book 56 Page 247, records of Skamania County, Washington; and bounded on the east by the west line at its northernmost projection lying north of Trout Creek, of that parcel of land conveyed to Crown Zellerbach Corporation by Warranty Deed recorded February 19, 1975 at Book 68 Page 388, records of Skamania County, Washington.

Skamania County Assessor
Date 10/31/07 Parcel# 4-7-26-4-000,400

WHEREAS; NORMAN ERKEN and NANCY ERKEN, Husband and Wife,

GRANTORS, and NORMAN and NANCY ERKEN, Husband and Wife, GRANTEES, wish to adjust their respective properties through a boundary line adjustment.

WHEREAS; The purpose of this deed is to effect a boundary line adjustment between two parcels of land owned by Grantors and Grantees. It is not intended to create a separate parcel and is therefore exempt from the requirements of RCW 58.17 and the Skamania County Short Plat Ordinance. The property conveyed by this deed cannot be further subdivided and conveyed without conforming to the laws of the State of Washington and the Skamania County Subdivision Ordinance.

NOW THEREFORE, for the purposes of adjusting boundaries, NORMAN ERKEN and NANCY ERKEN, Husband and Wife, GRANTORS, convey and quit claim to NORMAN ERKEN and NANCY ERKEN, Husband and Wife, GRANTEES, the following

mjm ✓

described property, including any after acquired property:

Tax Parcel 04 07 26 4 0 0300 00 described after boundary line adjustment as:

A tract of land located in a portion of the West half of the Southeast quarter of Section 26, Township 4 North, Range 7 East, Willamette Meridian, Skamania County, Washington, more particularly described in Exhibit "A" attached hereto and incorporated herein as if fully set forth and as shown in the sketch attached hereto as Exhibit "C".

Tax Parcel 04 07 26 4 0 0400 00 described after boundary line adjustment as:

A tract of land located in a portion of the Northwest of the Southeast quarter of Section 26, Township 4 North, Range 7 East, Willamette Meridian, Skamania County, Washington, more particularly described in Exhibit "B" attached hereto and incorporated herein as if fully set forth and as shown in the sketch attached hereto as Exhibit "D".

DATED this 1st ^{October} day of ~~September~~, 2007.

Norman Erken Grantor
NORMAN ERKEN, GRANTOR

Nancy Erken Grantor
NANCY ERKEN, GRANTOR

msm

State of CA)
) ss
County of Sonoma)

I certify that I know or have satisfactory evidence that NORMAN ERKEN and NANCY ERKEN are the persons who appeared before me and said persons acknowledged that they signed this instrument and acknowledged it to be their free and voluntary act for the uses and purposes mentioned in the instrument.

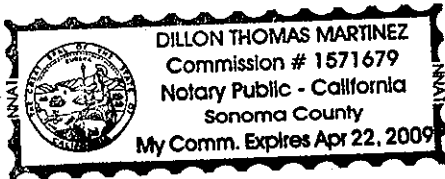

Dated: 10-1-07

Dillon T. Martinez
(Signature)

NOTARY PUBLIC

Dillon Thomas Martinez

Print Name of Notary

My appointment expires: 4-22-2009

SEE ATTACHED
NOTARY FORM

CALIFORNIA ALL-PURPOSE ACKNOWLEDGMENT

State of California

County of Sonoma

On 10-1-07 before me, Dillon Thomas Martinez, Notary Public
Date Name and Title of Officer (e.g., "Jane Doe, Notary Public")

personally appeared Norman Erken, Nancy Erken
Name(s) of Signer(s)

☐ personally known to me

☒ (or proved to me on the basis of satisfactory evidence)

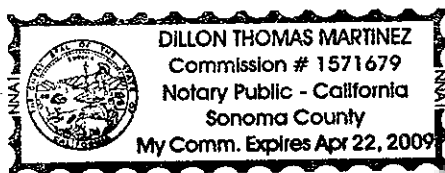

to be the person(s) whose name(s) is/are subscribed to the within instrument and acknowledged to me that he/she/they executed the same in his/her/their authorized capacity(ies), and that by his/her/their signature(s) on the instrument the person(s), or the entity upon behalf of which the person(s) acted, executed the instrument.

WITNESS my hand and official seal.

Place Notary Seal Above

Dillon Thomas Martinez
Signature of Notary Public

OPTIONAL

Though the information below is not required by law, it may prove valuable to persons relying on the document and could prevent fraudulent removal and reattachment of this form to another document.

Description of Attached Document

Title or Type of Document: _____

Document Date: _____ Number of Pages: _____

Signer(s) Other Than Named Above: _____

Capacity(ies) Claimed by Signer(s)

Signer's Name: _____

- ☐ Individual
☐ Corporate Officer — Title(s): _____
☐ Partner — ☐ Limited ☐ General
☐ Attorney in Fact
☐ Trustee
☐ Guardian or Conservator
☐ Other: _____

Signer Is Representing: _____

RIGHT THUMBPRINT
OF SIGNER
Top of thumb here

Signer's Name: _____

- ☐ Individual
☐ Corporate Officer — Title(s): _____
☐ Partner — ☐ Limited ☐ General
☐ Attorney in Fact
☐ Trustee
☐ Guardian or Conservator
☐ Other: _____

Signer Is Representing: _____

RIGHT THUMBPRINT
OF SIGNER
Top of thumb here

EXHIBIT "C"

JOB NO: 07-007

DATE: 08-05-07

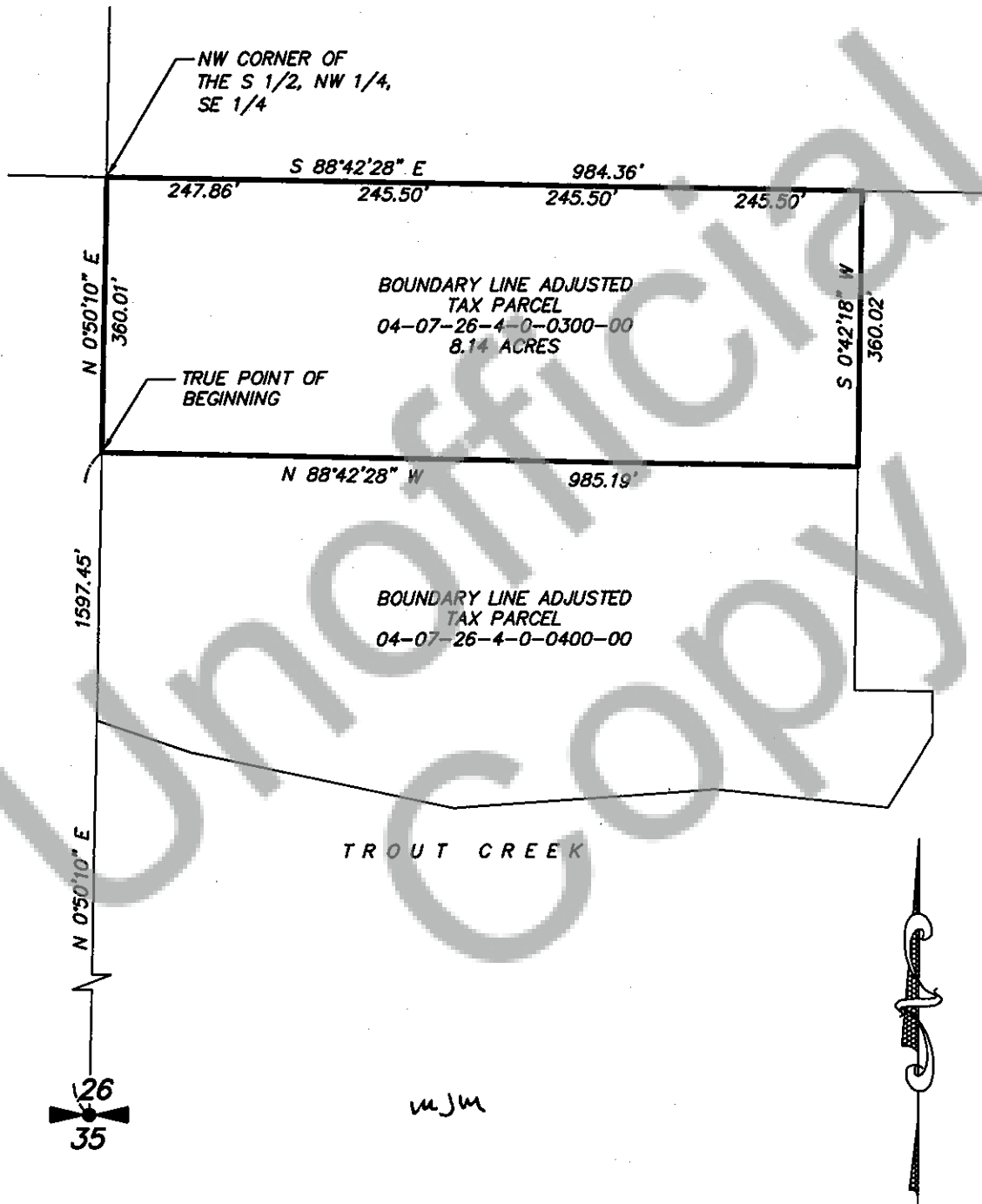

EXHIBIT "D"

JOB NO: 07-007

DATE: 08-05-07

