

At 2007-10-7-2010

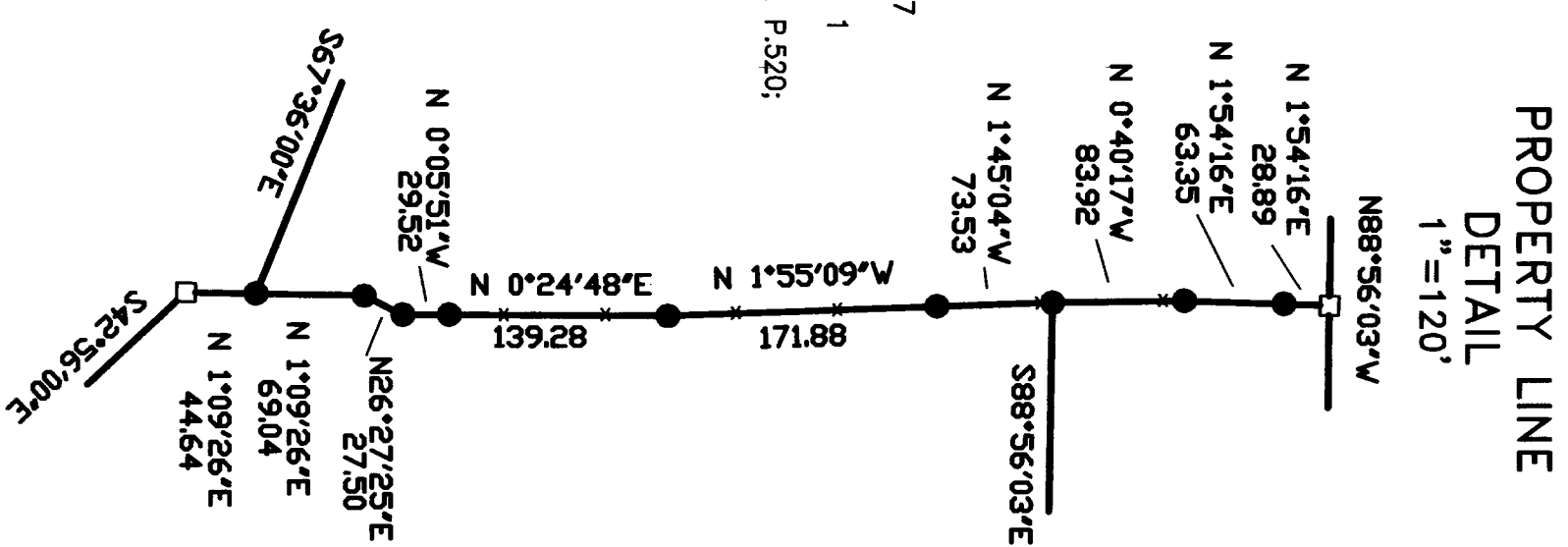

SURVEY NARRATIVE: Work was conducted during May 1 – July 17, 2007, the purpose of which was to effect a boundary line adjustment to an existing fence line and monument this common line of the three lots. The new parcel descriptions clarify some discrepancies found in prior references.

TRANTOW SURVEYING, INC.
412 W. Jefferson-P.OB 287
Bingen, WA 98605-0287
Ph 509/493-3111 Fx 509/493-4309
Member of Land Surveyor's Assoc. of Washington

SURVEY FOR

TIFFANY, FOBERG & PATTON

SKAMANIA CO., WASHINGTON

#2569 Copyright 2007 KW

SURVEYOR'S CERTIFICATE

This map correctly represents a survey made by me or under my direction in conformance with the requirements of the Survey Recording Act at the request of Allen Tiffany in April, 2007.

Navy Hunters
Terry N. Mantow, PLS 15673
Date 9/04/07

AUDITOR'S CERTIFICATE

Filed for record this 14th day of September 2007 at 11:43 AM
recorded by AF# 2007-167-610 in Surveys at the
request of Trantow Surveying.

County Auditor Michael Jensen Deputy Donna Ford