

AF 2007 167 609

SURVEY in SE $\frac{1}{4}$ SE $\frac{1}{4}$ Sec. 20, T3N, R8E, W.M.

Tax Parcel No. 03-08-20-4-4-0801-00

TRAVERSE STATEMENT: A closed field traverse for the parcel shown was made with a Topcon 3" total station and related measuring equipment, all of which met State standards of WAC 332-130 at the time of this survey.

SURVEY NARRATIVE: Initial field time was conducted during the period of July 11-12, 2007 for the purpose of preparing a short plat, which was stopped by the owner due to added County requirements. To save the survey information, the owner agreed to complete this work as a survey. The two monuments near the middle of the parcel represent an anticipated dividing line that was parallel with the East line of Section 20. Two monuments along the South line of the parcel were offset North to an existing fence line, which the owner indicated he erected. All monuments were set August 19, 2007.

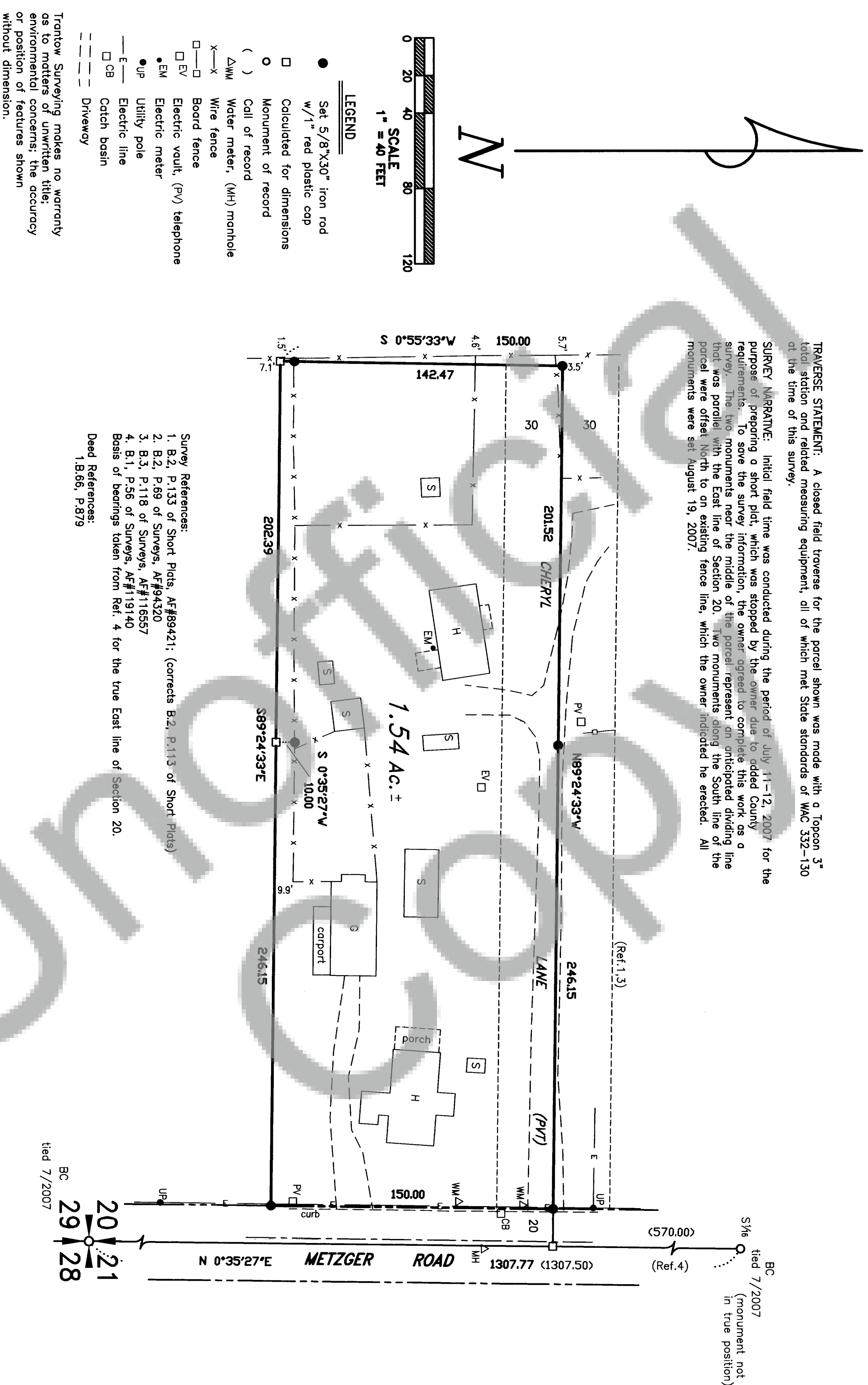

Trantow Surveying makes no warranty as to matters of unwritten title, environmental concerns, the accuracy or position of features shown without dimension.

TRANTOW SURVEYING, INC.
412 W. Jefferson-POB 287
Bingen, WA 98605-0287
Ph 509/493-3111 Fx 509/493-4309
Member of Land Surveyor's Assoc. of Washington

SURVEY FOR

GLEN KIDNER

SKAMANIA CO., WASHINGTON

#2594 Copyright 2007 KW



SURVEYOR'S CERTIFICATE

This map correctly represents a survey made by me or under my direction in conformance with the requirements of the Survey Recording Act at the request of Glen Kidner in June 2007.

Terry N. Trantow, PLS 15673 8/22/07 Date

AUDITOR'S CERTIFICATE

Filed for record this 14th day of September 2007 at 11:42AM recorded by AF# 2007167609 in Surveys at the request of Trantow Surveying.

Michael Jensen Deputy Auditor