

SURVEY in S½SE¼ Sec. 34, T2N, R6E, W.M. of Lot 5, Block 3 of Woodard Marina Estates

TRAVERSE STATEMENT: A baseline between two of four found monuments was made with a Topcon 3-second total station and related measuring equipment, all of which met State standards of WAC 332-130 at the time of this survey. The baseline was oriented to the plot and a best fit was calculated to replace the Southwest corner of Lot 5.

SURVEY NARRATIVE: Work was conducted on July 9th & 17th, 2007, the purpose of which was to monument the missing corner.

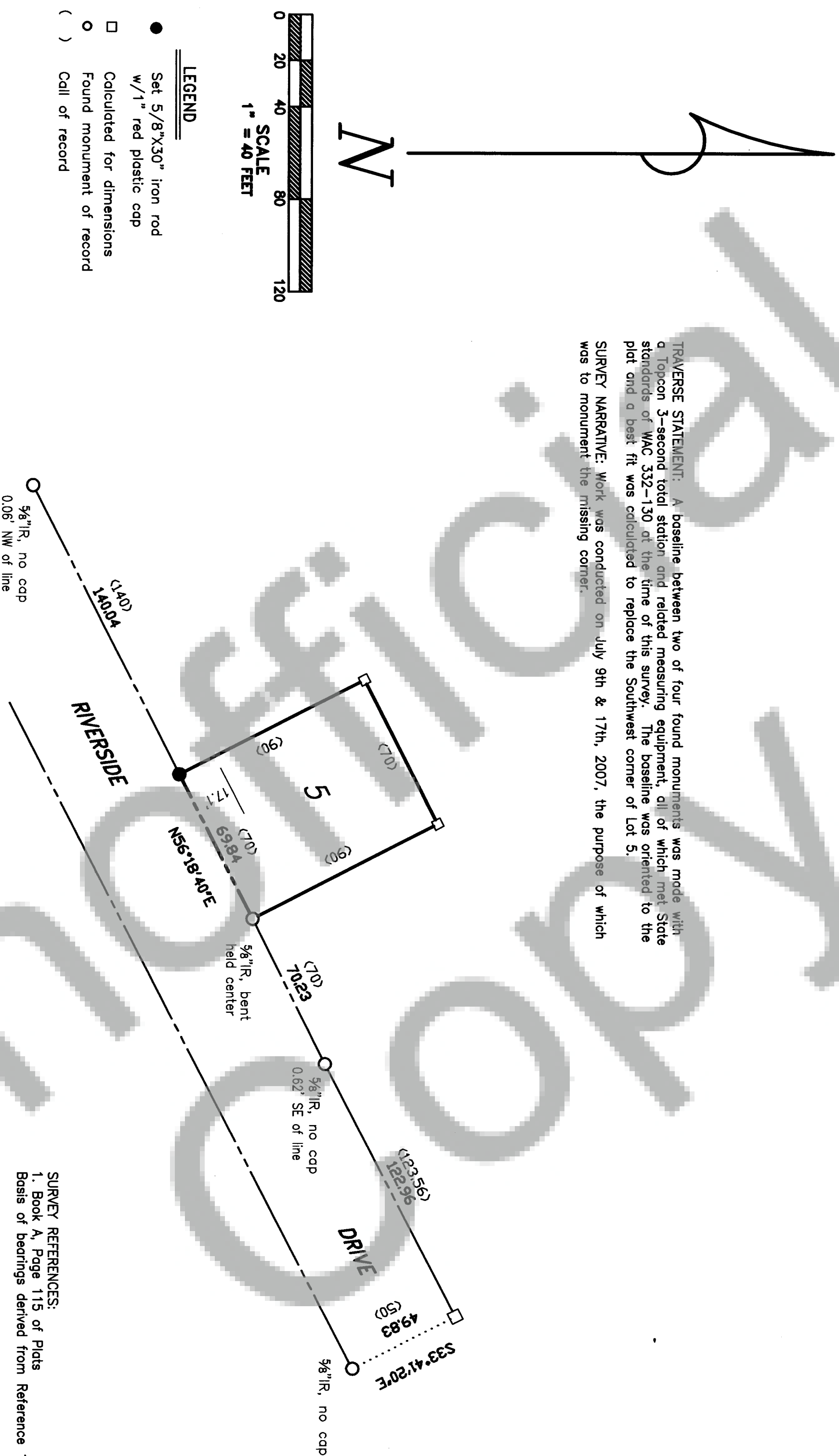

SURVEY REFERENCES:
1. Book A, Page 115 of Plats
Basis of bearings derived from Reference 1

Trantow Surveying makes no warranty as to matters of unwritten title; environmental concerns; the accuracy or position of features shown without dimension.

TRANTOW SURVEYING, INC.
412 W. Jefferson-POB 287
Bingen, WA 98605-0287
Ph 509/493-3111 Fx 509/493-4309
Member of Land Surveyor's Assoc. of Washington

SURVEY FOR

PATRICK PRICE

SKAMANIA CO., WASHINGTON

#2590 Copyright 2007 KW

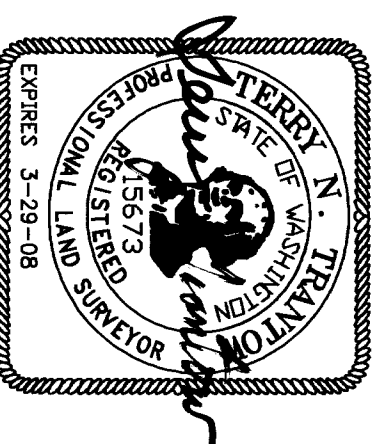

SURVEYOR'S CERTIFICATE

This map correctly represents a survey made by me or under my direction in conformance with the requirements of the Survey Recording Act at the request of Pat Price in July, 2007.

Terry N. Trantow 7/18/07
Date

AUDITOR'S CERTIFICATE

Filed for record this 18th day of July, 2007 at 12:57 P
recorded by AF# 2007166922 in Surveys at the
request of Trantow Surveying.

Michael Gaudin
County Auditor