

# RECORD OF SURVEY IN BLOCK 2 OF THE SECOND ADDITION TO HILL CREST ACRE TRACTS STEVENSON, WASHINGTON

HENRY SHEPARD D.L.C., SW1/4 SECTION 36, T.3.N., R.7.E., W.M.

**LEGAL DESCRIPTION**  
LOT 5 OF BLOCK 2 OF SECOND ADDITION  
TO HILL CREST ACRE TRACTS

**NOTES**  
ENCROACHMENTS ON LOT 5 AS SHOWN.

**BASIS OF BEARING**  
SECOND ADDITION TO HILL  
CREST ACRE TRACTS  
NORTH LINE OF HENRY SHEPARD  
DONATION LAND CLAIM AS EAST

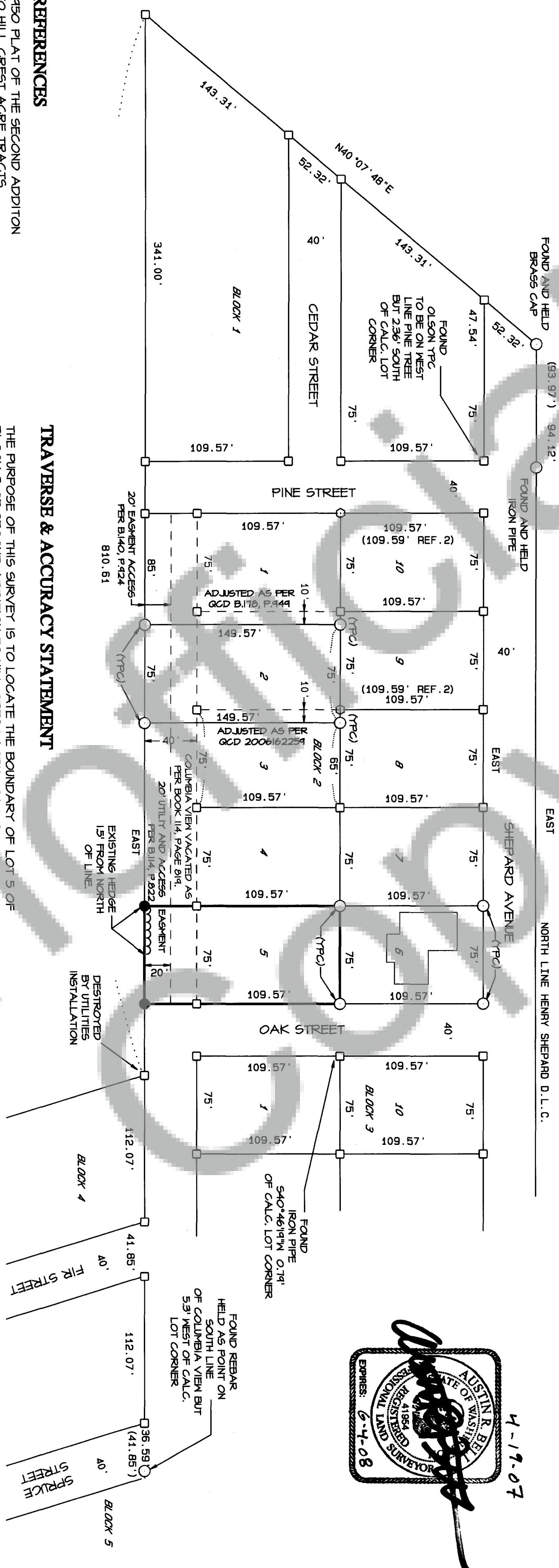

## TRAVERSE & ACCURACY STATEMENT

THE PURPOSE OF THIS SURVEY IS TO LOCATE THE BOUNDARY OF LOT 5 OF  
BLOCK 2 OF SECOND ADDITION TO HILL CREST ACRE TRACTS.  
A POINT-TO-POINT TRAVERSE WAS MADE USING REF. 3 SURVEY CONTROL  
WITH A FIVE-SECOND TOTAL STATION AND RELATED MEASURING  
EQUIPMENT, OF WHICH MEET STATE STANDARDS (MAC 332-130-040-100)  
AT THE TIME OF THIS SURVEY.

## LEGEND

- MARKER FOUND AS NOTED.
- CALCULATED CORNER,  
NOT SET OR FOUND.
- ( ) MEASURED DISTANCE, OTHER DIMENSIONS ARE REF. 1 PLAT.
- SET RED PLASTIC CAP ON 5/8" REBAR (RPC).
- MONUMENTS AS NOTED IN REF. 2 SURVEY.

## REFERENCES

1. 1950 PLAT OF THE SECOND ADDITION  
TO HILL CREST ACRE TRACTS
2. 2005 TRANTON SURVEYING, AFN. 2005156820
3. 2005 BELL DESIGN CO., AFN. 2005158178
4. 2006 BELL DESIGN CO., AFN. 2006163845

## AUDITOR'S CERTIFICATE

Filed for record this 26th day of April, 2007  
at 2:01 PM in Book 165 of Surveys at page 1  
at the request of Bell Design Co.  
\* AF 2007165858

Michael Gascion by Austin R. Bell  
County Auditor Date 4-26-07

## SURVEYOR'S CERTIFICATE

This map correctly represents a survey made by me or  
under my direction in conformance with the current  
requirements of the Survey Recording Act at the  
request of JIM HUNT.

Austin R. Bell Date 4-17-07  
Austin R. Bell PLS 41954

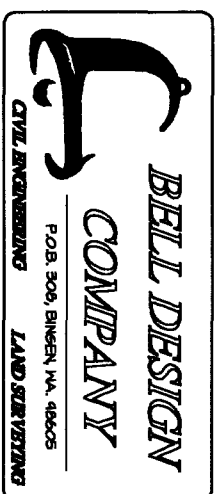

DATE	DESCRIPTION	BY
4/07	DRAFT	ABD
4/07	CHECK	ABD

**RECORD OF SURVEY**  
**FOR JIM HUNT**  
STEVENSON, WASHINGTON

SHEET: 1 OF 1  
PROJECT: 07B035  
DATE: Apr 2007