

Doc # 2007165716
Page 1 of 11
Date: 04/13/2007 02:19P
Filed by: ANDY LEXOW
Filed & Recorded in Official Records
of SKAMANIA COUNTY
SKAMANIA COUNTY AUDITOR
J MICHAEL GARVISON
Fee: \$42.00

WHEN RECORDED RETURN TO:

Andy M. Lexow
1412 Collins Rd
Washougal WA 98671

DOCUMENT TITLE(S)

Rerecorded
Notice of Location of Mine claim +
Sober III Placer Claim

REFERENCE NUMBER(S) of Documents assigned or released:

2007165683

☐ Additional numbers on page _____ of document.

GRANTOR(S):

Andy M. Lexow
Tim M. Lexow
Virginia R. Lexow
Jonathan D. Lexow

Tom M. Lexow
Jane E. Lexow
Shauna M. Jackson
Duane R. Chipman

☐ Additional names on page _____ of document.

GRANTEE(S):

Mine Claim + Sober III

☐ Additional names on page _____ of document.

LEGAL DESCRIPTION (Abbreviated: i.e. Lot, Block, Plat or Section, Township, Range, Quarter):

Big Rock Creek - 5N 52 Sect 19 SW/NE, NE/SW, NW/SE
NE/SE, SE/SE SW/SW

☐ Complete legal on page _____ of document.

TAX PARCEL NUMBER(S):

☐ Additional parcel numbers on page _____ of document.

The Auditor/Recorder will rely on the information provided on this form. The staff will not read the document to verify the accuracy or completeness of the indexing information.

Doc # 2007165683
Page 1 of 6
Date: 04/12/2007 10:55A
Filed by: ANDY LEXOW
Filed & Recorded in Official Records
of SKAMANIA COUNTY
SKAMANIA COUNTY AUDITOR
J MICHAEL GARVISON
Fee: \$37.00

Return Address:

Andy M Lexow
142 Collins Rd
Washougal, WA 98671

Document Title(s) or transactions contained herein: Notice of Location of Mine Clean + Sober III Placer Claim	
GRANTOR(S) (Last name, first name, middle initial) Lexow Andy M Lexow Tim M Lexow Virginia R Lexow Mike S	Lexow Tom M Lexow Jane E Chipman Duane R Szedelyi, Tamas
<input type="checkbox"/> Additional names on page _____ of document.	
GRANTEE(S) (Last name, first name, middle initial) Mine Clean + Sober III	
<input type="checkbox"/> Additional names on page _____ of document.	
LEGAL DESCRIPTION (Abbreviated: i.e., Lot, Block, Plat or Section, Township, Range, Quarter/Quarter) Big Rock Creek T5N R5E Sec 19 NW/SE SE/SE T5N R5E Sec 20 SW/SE SE/SE T5N R5E Sec 29 NW + NE	
<input type="checkbox"/> Complete legal on page _____ of document.	
REFERENCE NUMBER(S) of Documents assigned or released:	
<input type="checkbox"/> Additional numbers on page _____ of document.	
ASSESSOR'S PROPERTY TAX PARCEL/ACCOUNT NUMBER	
<input type="checkbox"/> Property Tax Parcel ID is not yet assigned	
<input type="checkbox"/> Additional parcel numbers on page _____ of document.	
The Auditor/Recorder will rely on the information provided on the form. The Staff will not read the document to verify the accuracy or completeness of the indexing information.	

TO ALL WHOM IT MAY CONCERN:

The undersigned hereby certifies that he has caused to be located the Mine Clean + Sober III Placer Mining Claim in the following quarter sections(s):

1/4	Section	Township	Range	Meridian
SE	19	5N	5E	
SW	20	5N	5E	
NW	29	5N	5E	
NE	29	5N	5E	

RECORDER'S STAMP

in Skamania County, WA, on the 12 day of April, 2007

Name and mailing address of locator is: Andy M. Loxon
142 Collins Rd
Washougal WA 98671

The Placer Claim is approximately 9000 feet in the SE direction. Said Placer Claim contains 160 acres, more or less. The monument of location is located on the north boundary of the Claim, as follows: 4' blue Posts on corners +
ribbons on perimeter

The number, location and markings on each corner monument are as follows:

	Location	Markings	Description
No. 1:	<u>TSW RSE Sec 19 NWSE</u>	<u>Corner / Perimeter</u>	<u>Post + Ribbons</u>
No. 2:	<u>TSW RSE Sec 20 SWSE</u>	<u>Corner / Perimeter</u>	<u>Post + Ribbons</u>
No. 3:	<u>TSW RSE Sec 29 NWSE</u>	<u>Corner / Perimeter</u>	<u>Post + Ribbons</u>
No. 4:	<u>TSW RSE Sec 29 SESE</u>	<u>Corner / Perimeter</u>	<u>Post + Ribbons</u>

As erected on the ground, each corner monument is marked as described above by Blue Posts / Ribbons (e.g. metal tags, paint on posts).

Dated this 12 day of April, 2007

SIGNATURE OF LOCATOR:

By [Signature]
 Owner, Claimant, or Agent Signature

Andy M. Loxon
 Owner, Claimant, or Agent Name (printed)

NOTICE OF LOCATION OF PLACER CLAIM

Important Notice: Because applicable state laws determine certain requirements, check with your local State and Federal agencies to ensure that all requirements are met.

MAP OF CLAIMS

*Rerecorded
see Amendment*

TOWNSHIP 5N RANGE 5E SECTION 19 TOWNSHIP 5N RANGE 5E SECTION 20

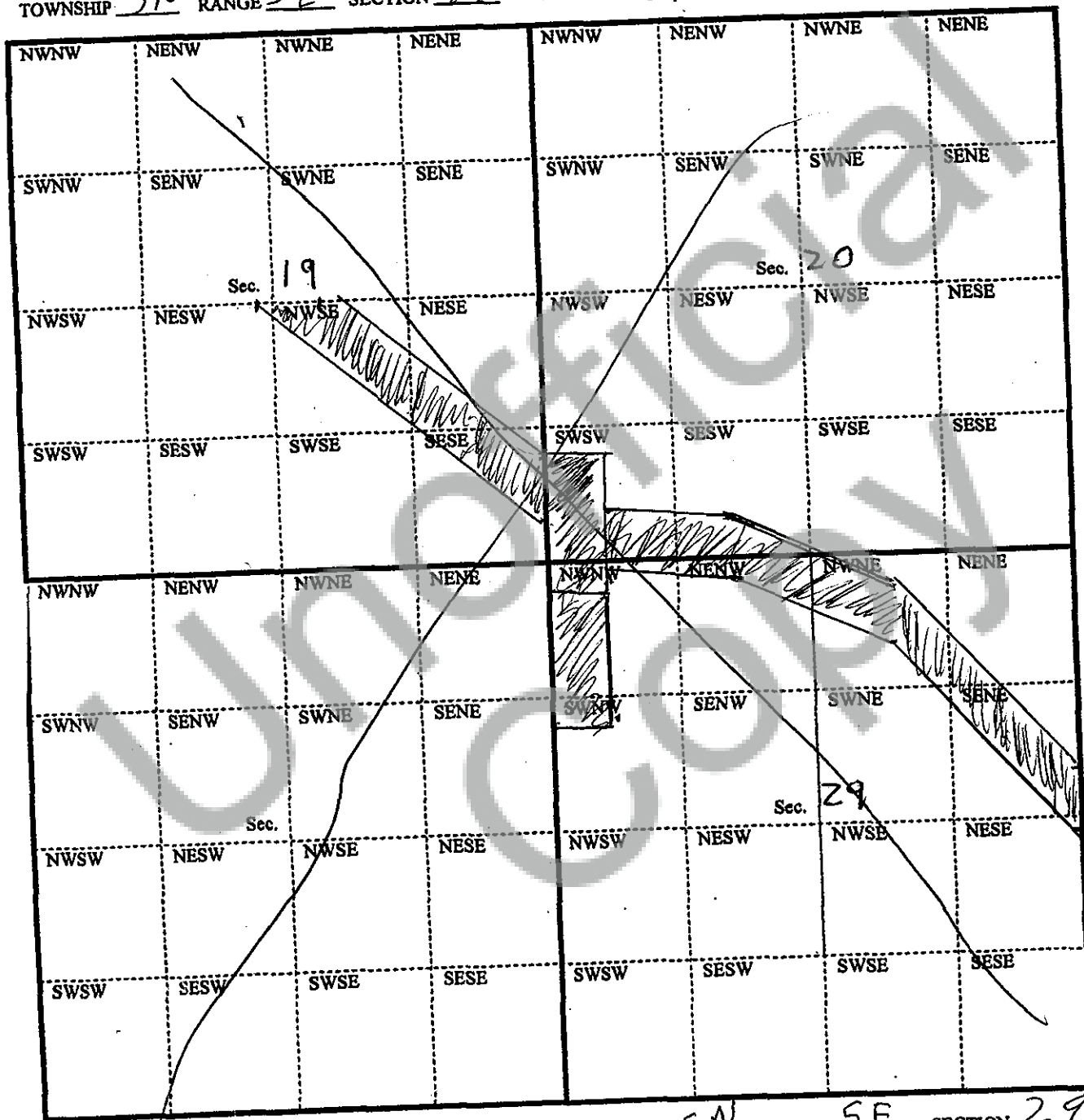

TOWNSHIP _____ RANGE _____ SECTION _____ TOWNSHIP 5N RANGE 5E SECTION 29

WHEN DRAWING YOUR CLAIMS, USE AN ORDINARY RULER.

THE PLAT SCALE : 1/6"=100'

NOTICE OF LOCATION OF PLACER CLAIM

Important Notice: Because applicable state laws determine certain requirements, check with your local State and Federal agencies to ensure that all requirements are met.

Amended
See
Attachment

Sketch Map of Mining Claim(s)

Signature of Claimant: Andy M. Leyer Date: 4/3/07

Claim(s) Number(s): ORMC

Township 5 N Range 5 E Section 19 State WA

NWNW	NENW	NWNE	NENE
SWNW	SENW	SWNE	SENE
NWSW	NESW	NWSE	NESE
SWSW	SESW	SWSE	SESE

Handwritten sketch of a mining claim boundary is shown, crossing the grid. The claim is shaded with diagonal lines and covers portions of the NWSE and SESE sections.

When drawing your claim(s), use an ordinary ruler. 1/8 of an inch equals 100 feet. Therefore a full sized lode claim (600' x 1500') would be 3/4" by 1-7/8". A full size, 20-acre placer claim (660' x 1320' - not an association placer mining claim) would be 1-5/8" by 13/16".

NOTICE OF LOCATION OF PLACER CLAIM

Important Notice: Because applicable state laws determine certain requirements, check with your local State and Federal agencies to ensure that all requirements are met.

*Amended
See Attachment*

Sketch Map of Mining Claim(s)

Signature of Claimant: *[Signature]* Date: 4/3/07

Claim(s) Number(s): ORMC

Township 5N Range 5E Section 20 State WA

NWNW	NENW	NWNE	NENE
SWNW	SENW	SWNE	SENE
NWSW	NESW	NWSE	NESE
SWSW	SESW	SWSE	SESE

[Hand-drawn sketch of a claim area in the bottom-left corner of the grid, covering parts of the SWSW, SESW, and SWSE sections.]

When drawing your claim(s), use an ordinary ruler. 1/8 of an inch equals 100 feet. Therefore a full sized lode claim (600' x 1500') would be 3/4" by 1-7/8". A full size, 20-acre placer claim (660' x 1320' - not an association placer mining claim) would be 1-5/8" by 13/16".

NOTICE OF LOCATION OF PLACER CLAIM

Important Notice: Because applicable state laws determine certain requirements, check with your local State and Federal agencies to ensure that all requirements are met.

*Amended
see
Attachment*

Sketch Map of Mining Claim(s)

Signature of Claimant: _____

Date: 4/3/07

Claim(s) Number(s): ORMC

Township 5 N

Range 5 E

Section 29

State WA

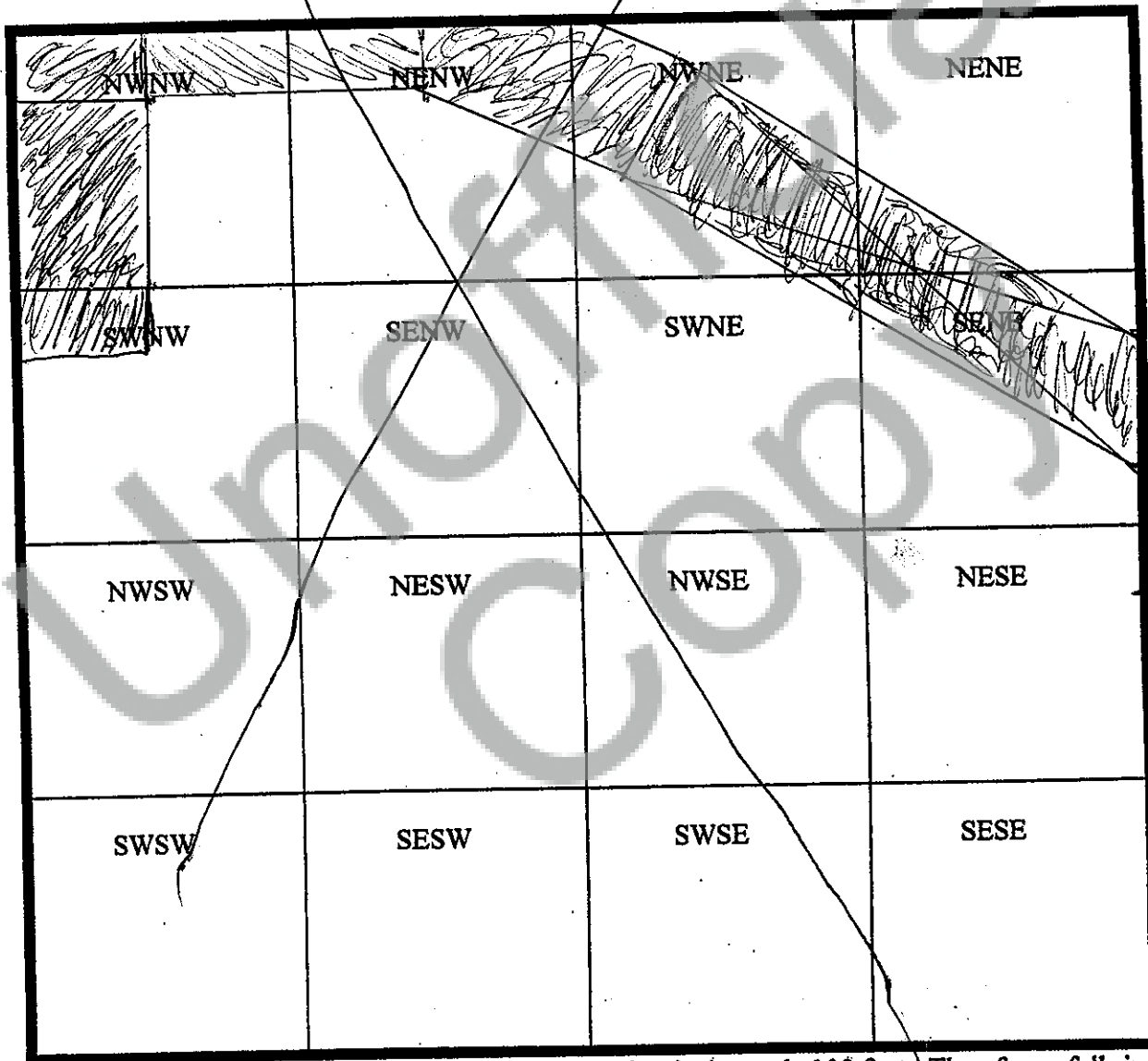

DOC # 2007165683
Page 6 of 6
DOC # 2007165716
Page 7 of 11

When drawing your claim(s), use an ordinary ruler. 1/8 of an inch equals 100 feet. Therefore a full sized lode claim (600' x 1500') would be 3/4" by 1-7/8". A full size, 20-acre placer claim (660' x 1320' - not an association placer mining claim) would be 1-5/8" by 13/16".

TO ALL WHOM IT MAY CONCERN:

The undersigned hereby certifies that he has caused to be located the Mine Clean + Sober III Placer Mining Claim in the following quarter sections(s):

1/4	Section	Township	Range	Meridian
NE	19	5N	R2E	
SW	19	5N	SE	
SE	19	5W	SE	

RECORDER'S STAMP

in Skamania County, WA, on the 13 day of April, 2007

Name and mailing address of locator is: Andy M Lexow
142 Collins Rd
Washougal WA 98671

The Placer Claim is approximately 9000 feet in the SE direction. Said Placer Claim contains 160 acres, more or less. The monument of location is located on the north boundary of the Claim, as follows: 4 blue posts on corners + ribbons
marking perimeter

The number, location and markings on each corner monument are as follows:

	Location	Markings	Description
No. 1:	<u>SW SW Sec 19</u>	<u>Corner/Perimeter</u>	<u>Post/Ribbons</u>
No. 2:	<u>1 SW RSE Sec 19</u>	<u>NE/SW Corner/Perimeter</u>	<u>Post/Ribbons</u>
No. 3:	<u>1 SW RSE Sec 19</u>	<u>SW/NE Corner/Perimeter</u>	<u>Post/Ribbons</u>
No. 4:	<u>1 SW RSE Sec 19</u>	<u>SE/SE Corner/Perimeter</u>	<u>Post/Ribbons</u>

As erected on the ground, each corner monument is marked as described above by claim name/post (e.g. metal tags, paint on posts).
R. 5600

Dated this 13 day of April, 2007

SIGNATURE OF LOCATOR:

By Andy M Lexow
Owner, Claimant, or Agent Signature

Andy M Lexow
Owner, Claimant, or Agent Name (printed)

4-13-07

Re: Amended list of Co-locators for Mine Clean and Sober III Placer Claim located 4-3-07 in Township 5N, Range 5E, Sections 19, 20 and 29.

This claim will be administered by Andy M. Lexow. All correspondence regarding this claim should be sent directly to him.

1) Andy M. Lexow (Mine Clean and Sober Administrator)
142 Collins Rd.
Washougal, WA 98671

2) Tim Lexow, Administrative Assistant
7503 NE 67th St
Vancouver, WA 98662

3) Jonathan Lexow
142 Collins Rd.
Washougal, WA 98671

4. Shauna Jackson
142 Collins Rd.
Washougal, WA 98671

5) Jane Lexow
950 Pamona Dr.
The Dalles, OR 97058

6) Virginia Lexow
950 Pamona Dr.
The Dalles, OR 97058

7) Tom Lexow
950 Pamona Dr.
The Dalles, OR 97058

8) Duane R. Chipman
142 Collins Rd.
Washougal, WA 98671

NOTICE OF LOCATION OF PLACER CLAIM

Important Notice: Because applicable state laws determine certain requirements, check with your local State and Federal agencies to ensure that all requirements are met.

MAP OF CLAIMS

*Amendment
Attachment*

TOWNSHIP 5N RANGE 5E SECTION 19 TOWNSHIP _____ RANGE _____ SECTION _____

NWNW	NENW	NWNE	NENE	NWNW	NENW	NWNE	NENE
SWNW	SEnw	SWNE	SENE	SWNW	SEnw	SWNE	SENE
NWSW	NESW	NWSE	NESE	NWSW	NESW	NWSE	NESE
SWSW	SESW	SWSE	SESE	SWSW	SESW	SWSE	SESE
NWNW	NENW	NWNE	NENE	NWNW	NENW	NWNE	NENE
SWNW	SEnw	SWNE	SENE	SWNW	SEnw	SWNE	SENE
NWSW	NESW	NWSE	NESE	NWSW	NESW	NWSE	NESE
SWSW	SESW	SWSE	SESE	SWSW	SESW	SWSE	SESE

Handwritten notes: Section 19 is marked with a large 'X' and 'Sec. 19' is written. Section 18 is marked with a large 'X' and 'Sec. 18' is written. Section 20 is marked with a large 'X' and 'Sec. 20' is written.

TOWNSHIP _____ RANGE _____ SECTION _____ TOWNSHIP _____ RANGE _____ SECTION _____

WHEN DRAWING YOUR CLAIMS, USE AN ORDINARY RULER.

THE PLAT SCALE : 1/6"=100'

NOTICE OF LOCATION OF PLACER CLAIM

Important Notice: Because applicable state laws determine certain requirements, check with your local State and Federal agencies to ensure that all requirements are met.

Sketch Map of Mining Claim(s) *Amendment*

Signature of Claimant: *[Signature]* Date: 4-13-07

Claim(s) Number(s): ORMC

Township 5N Range 5E Section 19 State WA

NWNW	NENW	NWNE	NENE
SWNW	SENW	SWNE	SENE
NWSW	NESW	NWSE	NESE
SWSW	SESW	SWSE	SESE

When drawing your claim(s), use an ordinary ruler. 1/8 of an inch equals 100 feet. Therefore a full sized lode claim (600' x 1500') would be 3/4" by 1-7/8". A full size, 20-acre placer claim (660' x 1320' - not an association placer mining claim) would be 1-5/8" by 13/16".