

Doc # 2007165715  
Page 1 of 12  
Date: 04/13/2007 02:18P  
Filed by: ANDY LEXOW  
Filed & Recorded in Official Records  
of SKAMANIA COUNTY  
SKAMANIA COUNTY AUDITOR  
J MICHAEL GARVISON  
Fee: \$43.00

**WHEN RECORDED RETURN TO:**

Andy M. Lexow  
142 Collins Rd  
Washougal WA 98671

**DOCUMENT TITLE(S)** Rerecorded  
Notice of Location of Mine Clean + Sober II  
Placer Claim

**REFERENCE NUMBER(S)** of Documents assigned or released:

2007165682

☐ Additional numbers on page \_\_\_\_\_ of document.

**GRANTOR(S):** Lexow Andy M Lexow Jane E.  
Lexow Tim M Lexow Jonathan D  
Lexow Virginia R Jackson Shauna M  
Lexow Tom M Chipman Duane R

☐ Additional names on page \_\_\_\_\_ of document.

**GRANTEE(S):**  
Mine Clean + Sober II

☐ Additional names on page \_\_\_\_\_ of document.

**LEGAL DESCRIPTION** (Abbreviated: i.e. Lot, Block, Plat or Section, Township, Range, Quarter):

T5N R5E Section 7 Qtr NW/SE, SW/SE  
T5N R5E Section 18 Qtr NW/NE, SW/NW, NW/SE, SE/SE  
T5N R5E Section 19 Qtr NE/NW, SE/NW

☐ Complete legal on page \_\_\_\_\_ of document.

**TAX PARCEL NUMBER(S):**

☐ Additional parcel numbers on page \_\_\_\_\_ of document.

The Auditor/Recorder will rely on the information provided on this form. The staff will not read the document to verify the accuracy or completeness of the indexing information.

Return Address:

Andy M. Lexow  
142 Collins Rd  
Washougal WA 98671

Rerecord  
Seattate hand

Document Title(s) or transactions contained herein: Notice of Location of Mine Clean + Sober II Placer Mine/Claim	
GRANTOR(S) (Last name, first name, middle initial) Lexow Andy M Lexow Tim M Lexow Virginia R Lexow Mike E.	Lexow Tom M. Lexow Jane E Chipman Duane R Szedelyi, Tamas
<input type="checkbox"/> Additional names on page _____ of document.	
GRANTEE(S) (Last name, first name, middle initial) Mine Clean + Sober II	
<input type="checkbox"/> Additional names on page _____ of document.	
LEGAL DESCRIPTION (Abbreviated: i.e., Lot, Block, Plat or Section, Township, Range, Quarter/Quarter) Big Rock Creek T5N R5E Section 7 NW, SW, SW T5N R5E Section 18 NWNW, SWNW, SW T5N R5E Section 19 NENW, SENW	
<input type="checkbox"/> Complete legal on page _____ of document.	
REFERENCE NUMBER(S) of Documents assigned or released:	
<input type="checkbox"/> Additional numbers on page _____ of document.	
ASSESSOR'S PROPERTY TAX PARCEL/ACCOUNT NUMBER	
<input type="checkbox"/> Property Tax Parcel ID is not yet assigned	
<input type="checkbox"/> Additional parcel numbers on page _____ of document.	
The Auditor/Recorder will rely on the information provided on the form. The Staff will not read the document to verify the accuracy or completeness of the indexing information.	

**TO ALL WHOM IT MAY CONCERN:**

The undersigned hereby certifies that he has caused to be located the Mine Clean + Sober Placer Mining Claim in the following quarter sections(s):

1/4	Section	Township	Range	Meridian
SW	7	5N	5E	
NW	18	5N	5E	
SW	18	5N	5E	
NW	19	5N	5E	

**RECORDER'S STAMP**

in Skamania County, WA, on the 12 day of April, 2007

Name and mailing address of locator is: Andy M Lexow  
1421 Collins Rd  
Washougal WA 98671

The Placer Claim is approximately 9000 feet in the NESE direction. Said Placer Claim contains 160 acres, more or less. The monument of location is located on the north boundary of the Claim, as follows: 4' Blue Post on Corners + Ribbons  
on perimeter

The number, location and markings on each corner monument are as follows:

	Location	Markings	Description
No. 1:	<u>T5N R5E Sec 7 NWSW</u>	<u>Blue Post/Ribbons</u>	<u>Corner Post</u>
No. 2:	<u>T5N R5E Sec 18 NESW</u>	<u>Blue Post/Ribbons</u>	<u>Perimeter Post</u>
No. 3:	<u>T5N R5E Sec 18 SESW</u>	<u>Blue Post/Ribbons</u>	<u>Perimeter Post</u>
No. 4:	<u>T5N R5E Sec 19 SENE</u>	<u>Blue Post</u>	

As erected on the ground, each corner monument is marked as described above by Blue Paint/Claim (e.g. metal tags, paint on posts).

Dated this 12 day of April, 2007

**SIGNATURE OF LOCATOR:**

By [Signature]  
 Owner, Claimant, or Agent Signature

Andy M Lexow  
 Owner, Claimant, or Agent Name (printed)

# NOTICE OF LOCATION OF PLACER CLAIM

Important Notice: Because applicable state laws determine certain requirements, check with your local State and Federal agencies to ensure that all requirements are met.

## MAP OF CLAIMS

*See Amendment*

TOWNSHIP 5N RANGE 5E SECTION 7 TOWNSHIP 5N RANGE 5E SECTION 19

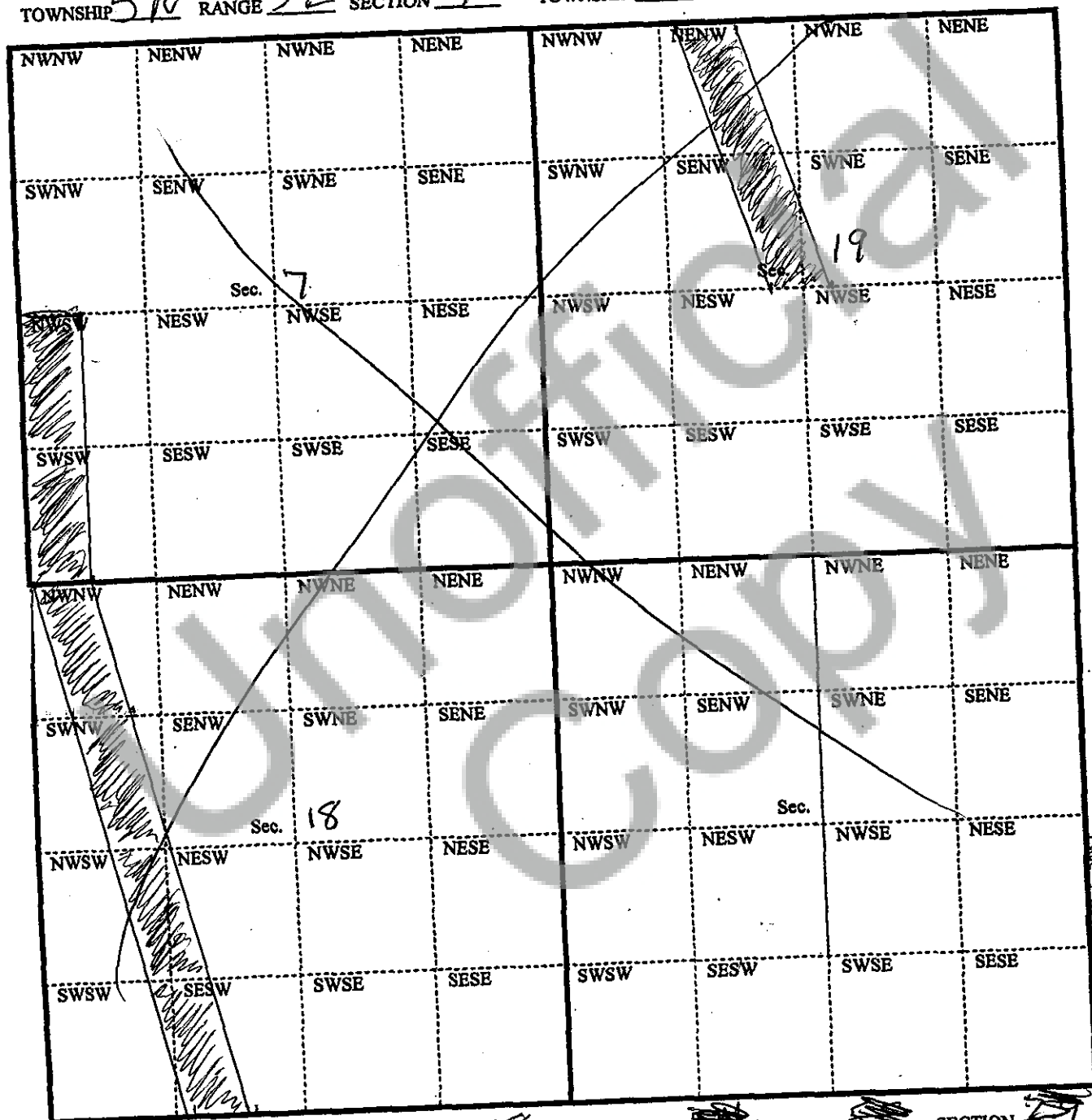

TOWNSHIP 5N RANGE 5E SECTION 18 TOWNSHIP 5N RANGE 5E SECTION 19

WHEN DRAWING YOUR CLAIMS, USE AN ORDINARY RULER.

THE PLAT SCALE: 1/6"=100'

# NOTICE OF LOCATION OF PLACER CLAIM

Important Notice: Because applicable state laws determine certain requirements, check with your local State and Federal agencies to ensure that all requirements are met.

## Sketch Map of Mining Claim(s)

Signature of Claimant: *Agm20* Date: 4/3/07

Claim(s) Number(s): ORMC

Township 5N Range 5E Section 7 State WA

NWNW	NENW	NWNE	NENE
SWNW	SENW	SWNE	SENE
<del>NWSW</del>	NESW	NWSE	NESE
<del>SWSW</del>	SESW	SWSE	SESE

*Big Creek*  
*Rock Creek*

When drawing your claim(s), use an ordinary ruler. 1/8 of an inch equals 100 feet. Therefore a full sized lode claim (600' x 1500') would be 3/4" by 1-7/8". A full size, 20-acre placer claim (660' x 1320' - not an association placer mining claim) would be 1-5/8" by 13/16".

# NOTICE OF LOCATION OF PLACER CLAIM

Important Notice: Because applicable state laws determine certain requirements, check with your local State and Federal agencies to ensure that all requirements are met.

## Sketch Map of Mining Claim(s) <sup>See Amendment</sup>

Signature of Claimant: \_\_\_\_\_

Date: 4/3/07

Claim(s) Number(s): ORMC

Township 5N

Range 5E

Section 18

State WA

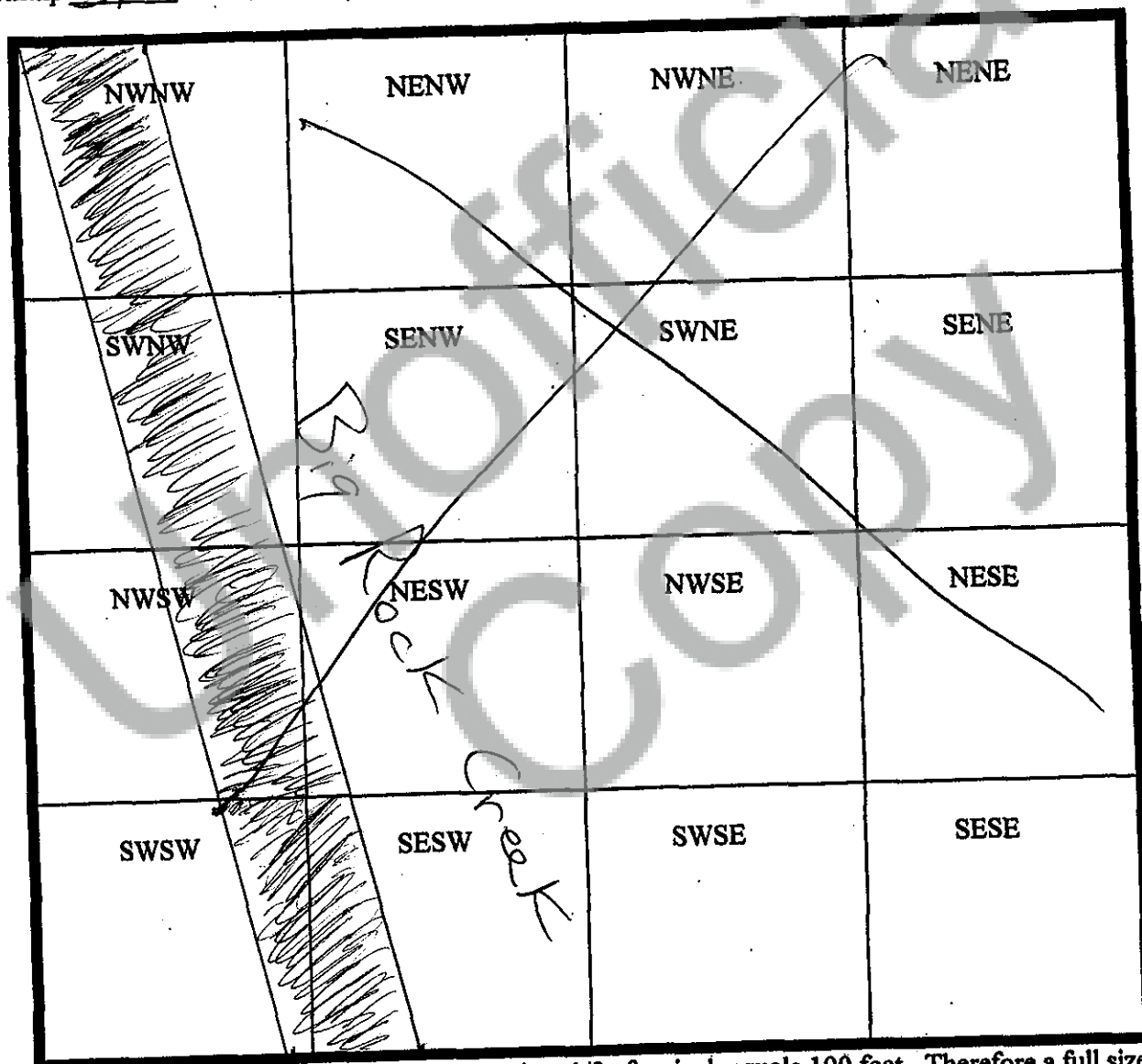

When drawing your claim(s), use an ordinary ruler. 1/8 of an inch equals 100 feet. Therefore a full sized lode claim (600' x 1500') would be 3/4" by 1-7/8". A full size, 20-acre placer claim (660' x 1320' - not an association placer mining claim) would be 1-5/8" by 13/16".

# NOTICE OF LOCATION OF PLACER CLAIM

Important Notice: Because applicable state laws determine certain requirements, check with your local State and Federal agencies to ensure that all requirements are met.

## Sketch Map of Mining Claim(s)

Signature of Claimant: Armsup Date: 4/3/07

Claim(s) Number(s): ORMC

Township 5N Range 5E Section 19 State WA

NWNW	NENW	NWNE	NENE
SWNW	SENW	SWNE	SENE
NWSW	NESW	NWSE	NESE
SWSW	SESW	SWSE	SESE

*Handwritten notes on the map:*  
 - A diagonal line runs from the top-left to the bottom-right.  
 - A shaded area is drawn in the NWNE and SWNE quadrants.  
 - The text "Rock Creek" is written vertically in the SE quadrants.  
 - The text "See Act" is written in the top right corner.

When drawing your claim(s), use an ordinary ruler. 1/8 of an inch equals 100 feet. Therefore a full sized lode claim (600' x 1500') would be 3/4" by 1-7/8". A full size, 20-acre placer claim (660' x 1320' - not an association placer mining claim) would be 1-5/8" by 13/16".



4-12-07

Re: List of co-locators for Mine Clean and Sober II Placer Claim located 4-3-07 in Township 5N, Range 5E, Sections 7, 18 and 19.

This claim will be administered by Andy M. Lexow. All correspondence regarding this claim should be sent directly to him.

*Rerecorded - See Attachment*

**Co-locators:**

1) Andy M. Lexow (Mine Clean and Sober II Placer Claim administrator)  
142 Collins Rd.  
Washougal, WA 98671

2) Tim Lexow, Administrative Assistant  
7503 NE 67<sup>th</sup> St.  
Vancouver, WA 98662

3) Virginia Lexow  
950 Pomona St.  
The Dalles, OR 97058

4) Tom Lexow  
950 Pomona St.  
The Dalles, OR 97058

5) Jane Lexow  
950 Pomona St.  
The Dalles, OR 97058

6) Duane Chipman  
142 Collins Rd.  
Washougal, WA 98671

7) Tamas Szedelyi  
142 Collins Rd.  
Washougal, WA 98671

8) Mike Lexow  
950 Pomona St.  
The Dalles, OR 97058



4-13-07

Re: Amended list of Co-locators for Mine Clean and Sober II Placer Claim located 4-3-07 in Township 5N, Range 5E, Sections 7, 18 and 19.

This claim will be administered by Andy M. Lexow. All correspondence regarding this claim should be sent directly to him.

1) Andy M. Lexow (Mine Clean and Sober Administrator)  
142 Collins Rd.  
Washougal, WA 98671

2) Tim Lexow, Administrative Assistant  
7503 NE 67<sup>th</sup> St  
Vancouver, WA 98662

3) Jonathan Lexow  
142 Collins Rd.  
Washougal, WA 98671

4. Shauna Jackson  
142 Collins Rd.  
Washougal, WA 98671

5) Jane Lexow  
950 Pamona Dr.  
The Dalles, OR 97058

6) Virginia Lexow  
950 Pamona Dr.  
The Dalles, OR 97058

7) Tom Lexow  
950 Pamona Dr.  
The Dalles, OR 97058

8) Duane R. Chipman  
142 Collins Rd.  
Washougal, WA 98671

# NOTICE OF LOCATION OF PLACER CLAIM

Important Notice: Because applicable state laws determine certain requirements, check with your local State and Federal agencies to ensure that all requirements are met.

## MAP OF CLAIMS

TOWNSHIP 5N RANGE 5E SECTION 7 TOWNSHIP 5N RANGE 5E SECTION 19

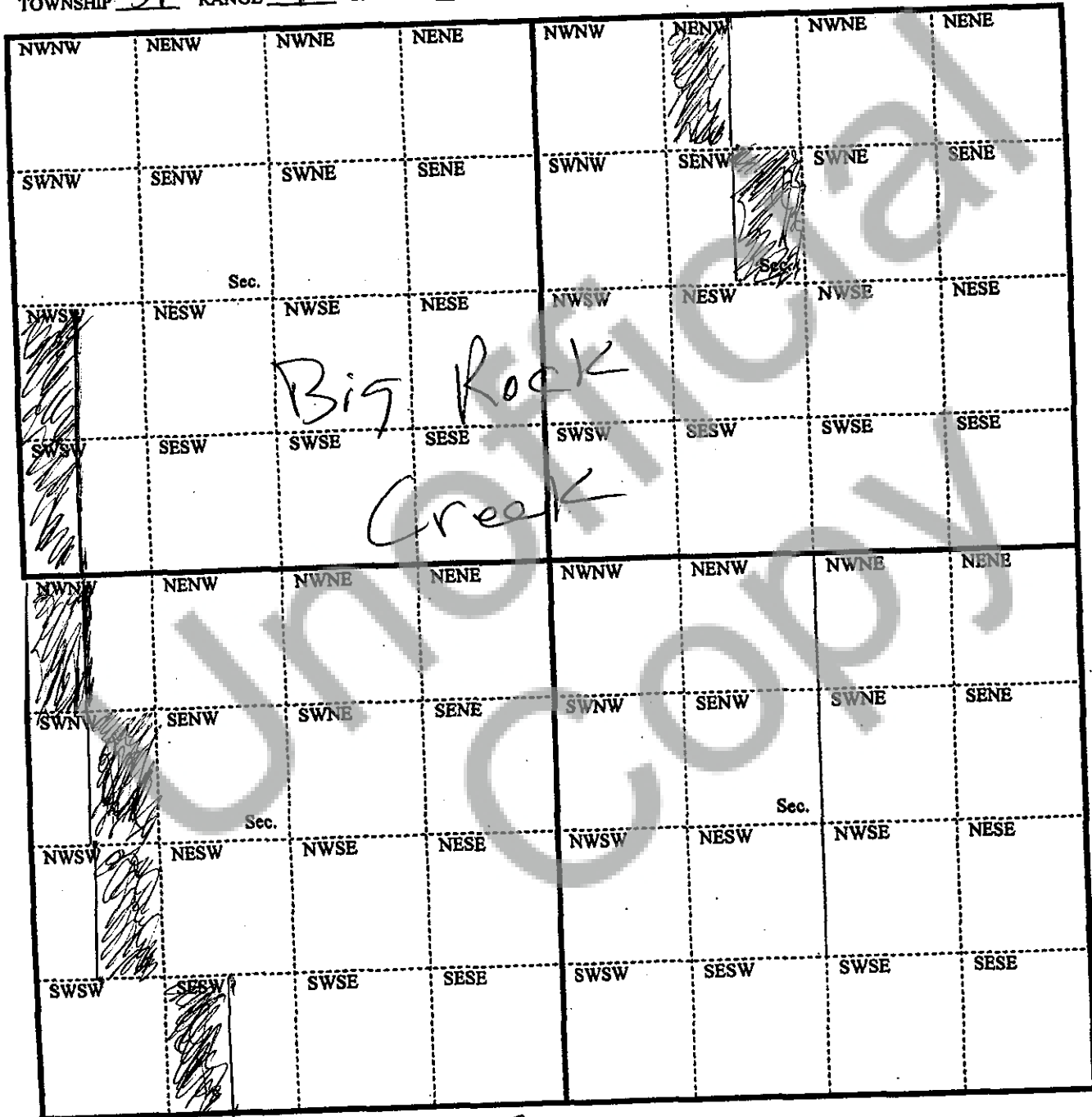

TOWNSHIP 5N RANGE 5E SECTION 18 TOWNSHIP \_\_\_\_\_ RANGE \_\_\_\_\_ SECTION \_\_\_\_\_

WHEN DRAWING YOUR CLAIMS, USE AN ORDINARY RULER.

THE PLAT SCALE : 1/6"=100'

# NOTICE OF LOCATION OF PLACER CLAIM

**Important Notice:** Because applicable state laws determine certain requirements, check with your local State and Federal agencies to ensure that all requirements are met.

## Sketch Map of Mining Claim(s)

Signature of Claimant: [Signature] Date: 4/3/07

Claim(s) Number(s): ORMC

Township 5N Range 5E Section 18 State WA

NWNW	NENW	NWNE	NENE
SWNW	SENW	SWNE	SENE
NWSW	NESW	NWSE	NESE
SWSW	SESW	SWSE	SESE

When drawing your claim(s), use an ordinary ruler. 1/8 of an inch equals 100 feet. Therefore a full sized lode claim (600' x 1500') would be 3/4" by 1-7/8". A full size, 20-acre placer claim (660' x 1320' - not an association placer mining claim) would be 1-5/8" by 13/16".

# NOTICE OF LOCATION OF PLACER CLAIM

Important Notice: Because applicable state laws determine certain requirements, check with your local State and Federal agencies to ensure that all requirements are met.

## Sketch Map of Mining Claim(s)

*Amendment  
Attachment*

Signature of Claimant: *[Signature]* Date: 4-13-07

Claim(s) Number(s): ORMC

Township 5N Range 5E Section 19 State WA

NWNW	<i>[Handwritten scribble]</i> NENW	NWNE	NENE
SWNW	<i>[Handwritten scribble]</i> SENW	SWNE	SENE
NWSW	NESW	NWSE	NESE
SWSW	SESW	SWSE	SESE

When drawing your claim(s), use an ordinary ruler. 1/8 of an inch equals 100 feet. Therefore a full sized lode claim (600' x 1500') would be 3/4" by 1-7/8". A full size, 20-acre placer claim (660' x 1320' - not an association placer mining claim) would be 1-5/8" by 13/16".