

Doc # 2007165714
Page 1 of 11
Date: 04/13/2007 02:17P
Filed by: ANDY LEXOW
Filed & Recorded in Official Records
of SKAMANIA COUNTY
SKAMANIA COUNTY AUDITOR
J MICHAEL GARVISON
Fee: \$42.00

WHEN RECORDED RETURN TO:

Andy M Lexow
142 Collins Rd
Washougal WA 98671

DOCUMENT TITLE(S) Rerecorded
Notice of Location of Mine Clean + Sober I
Placer Claim

REFERENCE NUMBER(S) of Documents assigned or released:
2007165571

☐ Additional numbers on page _____ of document.

GRANTOR(S): Andy M Lexow
Tim M Lexow
Jonathan D. Lexow
Tom M Lexow

Virginia R Lexow
Shauna M. Jackson
Jane E Lexow
Duane R Chipman

☐ Additional names on page _____ of document.

GRANTEE(S):
Mine Clean + Sober I

☐ Additional names on page _____ of document.

LEGAL DESCRIPTION (Abbreviated: i.e. Lot, Block, Plat or Section, Township, Range, Quarter):
T5N R5E Section 7 Qtr NW1SW NE1SW NW1SE NE1SE, SE1SE
T5N R5E Section 8 Qtr SW1SW

☐ Complete legal on page _____ of document.

TAX PARCEL NUMBER(S):

☐ Additional parcel numbers on page _____ of document.

The Auditor/Recorder will rely on the information provided on this form. The staff will not read the document to verify the accuracy or completeness of the indexing information.

Return Address:

Andy M Lexow
142 Collins Rd
Washougal, WA 98671

See Attachment
add this

Document Title(s) or transactions contained herein: Notice of Location of Mine Clean + Sober Placer Claim	
GRANTOR(S) (Last name, first name, middle initial) Lexow, Andy M. Lexow, Tim M. Lexow, Virginia R.	
Lexow, Tom M. Lexow, Jane E. Pfeiffer, Vicki L. Szede lyi, Tamas	
<input type="checkbox"/> Additional names on page _____ of document.	
GRANTEE(S) (Last name, first name, middle initial) Mine Clean + Sober	
<input type="checkbox"/> Additional names on page _____ of document.	
LEGAL DESCRIPTION (Abbreviated: i.e., Lot, Block, Plat or Section, Township, Range, Quarter/Quarter) T5N R5E Section 7 NWSW, NESW, NWSE W2SE + SESE + Sec 8 SWSW, SE5W	
<input checked="" type="checkbox"/> Complete legal on page 1+2 of document.	
REFERENCE NUMBER(S) of Documents assigned or released:	
<input type="checkbox"/> Additional numbers on page _____ of document.	
ASSESSOR'S PROPERTY TAX PARCEL/ACCOUNT NUMBER	
<input type="checkbox"/> Property Tax Parcel ID is not yet assigned	
<input type="checkbox"/> Additional parcel numbers on page _____ of document.	
The Auditor/Recorder will rely on the information provided on the form. The Staff will not read the document to verify the accuracy or completeness of the indexing information.	

TO ALL WHOM IT MAY CONCERN:

Pg 2

The undersigned hereby certifies that he has caused to be located the Mine Clean & Sober Placer Mining Claim in the following quarter sections(s):

1/4	Section	Township	Range	Meridian
<u>SE SE</u>	<u>7</u>	<u>5 N</u>	<u>5 E</u>	
<u>SW SW</u>	<u>8</u>	<u>5 N</u>	<u>5 E</u>	
<u>SE SW</u>	<u>8</u>	<u>5 N</u>	<u>5 E</u>	

RECORDER'S STAMP

in Skamania County, WA, on the 27 day of March, 2007

Name and mailing address of locator is: Andy M. Loxon - Administrator
142 Collins Rd
Washouak, WA 98671

The Placer Claim is approximately 7920 feet in the SE direction. Said Placer Claim contains 140 acres, more or less. The monument of location is located on the north boundary of the Claim, as follows: Blue post 4 feet above ground

The number, location and markings on each corner monument are as follows:

	Location	Markings	Description
No. 1:	<u>TSW RSE NW/SW</u>	<u>Blue post</u>	<u>Claim # + Corner</u>
No. 2:	<u>TSW RSE NE/SE</u>	<u>Blue post</u>	<u>Claim # + Corner</u>
No. 3:	<u>TSN RSE SE/SE</u>	<u>Blue post</u>	<u>Claim # + Corner</u>
No. 4:	<u>TSN RSE SE/SW</u>	<u>Blue post</u>	<u>Claim # + Corner</u>

As erected on the ground, each corner monument is marked as described above by Blue Paint (e.g. metal tags, paint on posts).

Dated this 27 day of March, 2007

SIGNATURE OF LOCATOR:

By

Andy M. Loxon
Owner, Claimant, or Agent Signature

Andy M. Loxon - Administrator
Owner, Claimant, or Agent Name (printed)

DOC # 2007165714
Page 3 of 11

DOC # 2007165571
Page 2 of 6

TO ALL WHOM IT MAY CONCERN:

The undersigned hereby certifies that he has caused to be located the Mine Clean + Sober Placer Mining Claim in the following quarter sections(s):

<u>1/4</u>	<u>Section</u>	<u>Township</u>	<u>Range</u>	<u>Meridian</u>
<u>NWSW</u>	<u>7</u>	<u>5N</u>	<u>5E</u>	
<u>NE SW</u>	<u>7</u>	<u>5N</u>	<u>5E</u>	
<u>NWSE</u>	<u>7</u>	<u>5N</u>	<u>5E</u>	
<u>NESE</u>	<u>7</u>	<u>5N</u>	<u>5E</u>	

RECORDER'S STAMP

in Skamania County, on the 29 day of March 2007

Name and mailing address of locator is: Andy M. Lexow
142 Collins Rd
Washougal, WA 98671

The Placer Claim is approximately 7920 feet in the SE direction. Said Placer Claim contains 140 acres, more or less. The monument of location is located on the north boundary of the Claim, as follows: Blue Post 4' above ground

The number, location and markings on each corner monument are as follows:

<u>Location</u>	<u>Markings</u>	<u>Description</u>
No. 1: <u>15N 5E Sec 7 NWSW</u>	<u>Blue Post - NW/SW</u>	<u>Blue Corner Post</u>
No. 2: <u>15N 5E Sec 7 NESE</u>	<u>Blue Post - NE/SW</u>	<u>Blue Corner Post</u>
No. 3: <u>15N 5E Sec 7 SESE</u>	<u>Blue Post - SE/SE</u>	<u>Blue Corner Post</u>
No. 4: <u>15N 5E Sec 8 NESW</u>	<u>Blue Post - SE/SW</u>	<u>Blue Corner Post</u>

As erected on the ground, each corner monument is marked as described above by Blue Paint (e.g. metal tags, paint on posts).

Dated this 29 day of March 2007

SIGNATURE OF LOCATOR:

By [Signature]
 Owner, Claimant, or Agent Signature

Andy M. Lexow - Mine Clean + Sober Admin.
 Owner, Claimant, or Agent Name (printed)

DOC # 2007165714
 Page 4 of 11

DOC # 2007165571
 Page 3 of 6

NOTICE OF LOCATION OF PLACER CLAIM

Important Notice: Because applicable state laws determine certain requirements, check with your local State and Federal agencies to ensure that all requirements are met.

MAP OF CLAIMS

See new Attach_{ment}

TOWNSHIP 5N RANGE 5E SECTION 7 TOWNSHIP T5N RANGE 5E SECTION 8

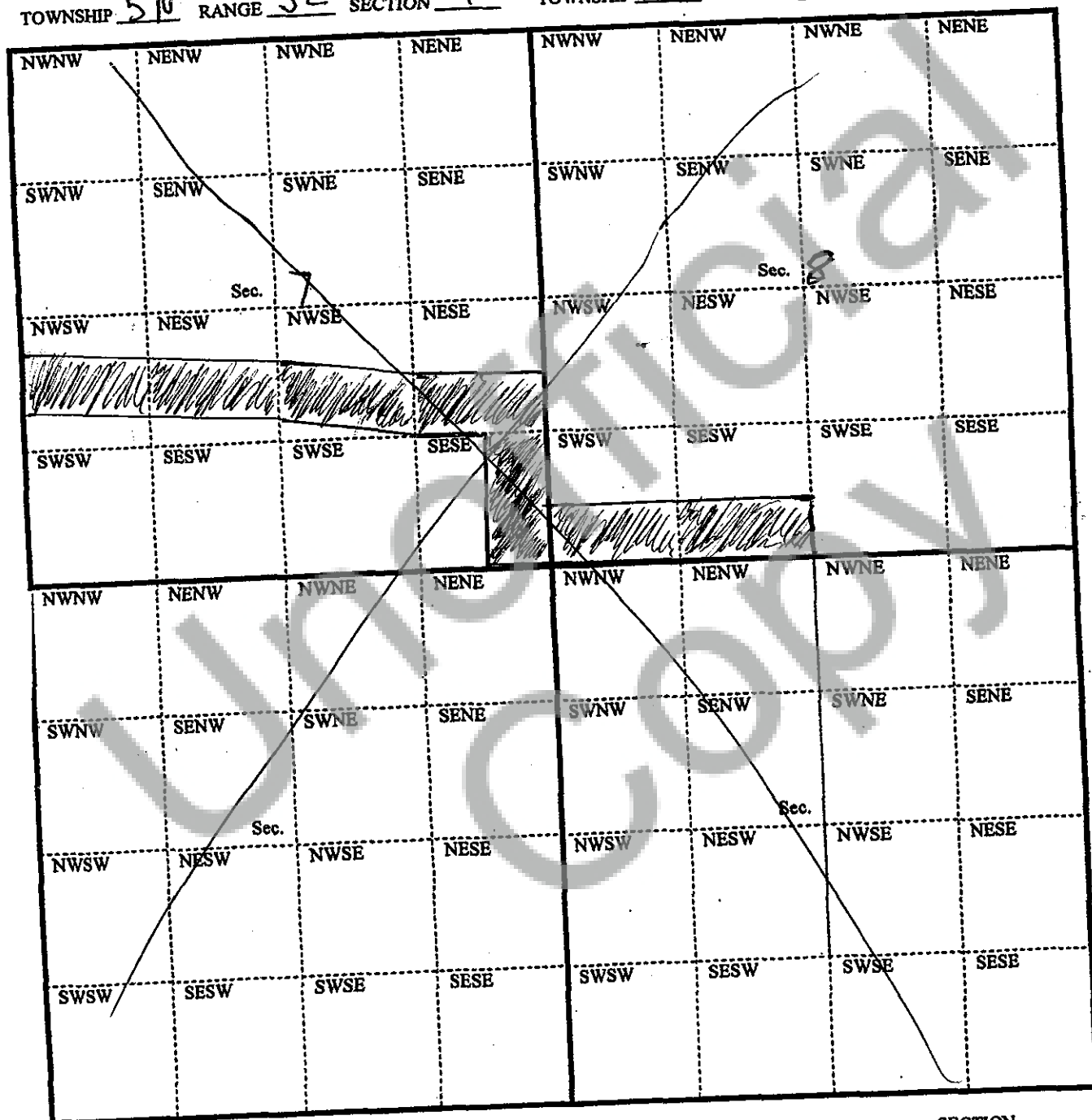

TOWNSHIP _____ RANGE _____ SECTION _____ TOWNSHIP _____ RANGE _____ SECTION _____

WHEN DRAWING YOUR CLAIMS, USE AN ORDINARY RULER.

THE PLAT SCALE: 1/6"=100'

DOC # 2007165571
Page 4 of 6
DOC # 2007165714
Page 5 of 11

NOTICE OF LOCATION OF PLACER CLAIM

Important Notice: Because applicable state laws determine certain requirements, check with your local State and Federal agencies to ensure that all requirements are met.

See
Re-recorded
Attachment

Sketch Map of Mining Claim(s)

Signature of Claimant: [Signature] Date: 3/29/07

Claim(s) Number(s): ORMC

Township 5N Range 5E Section 7 State WA

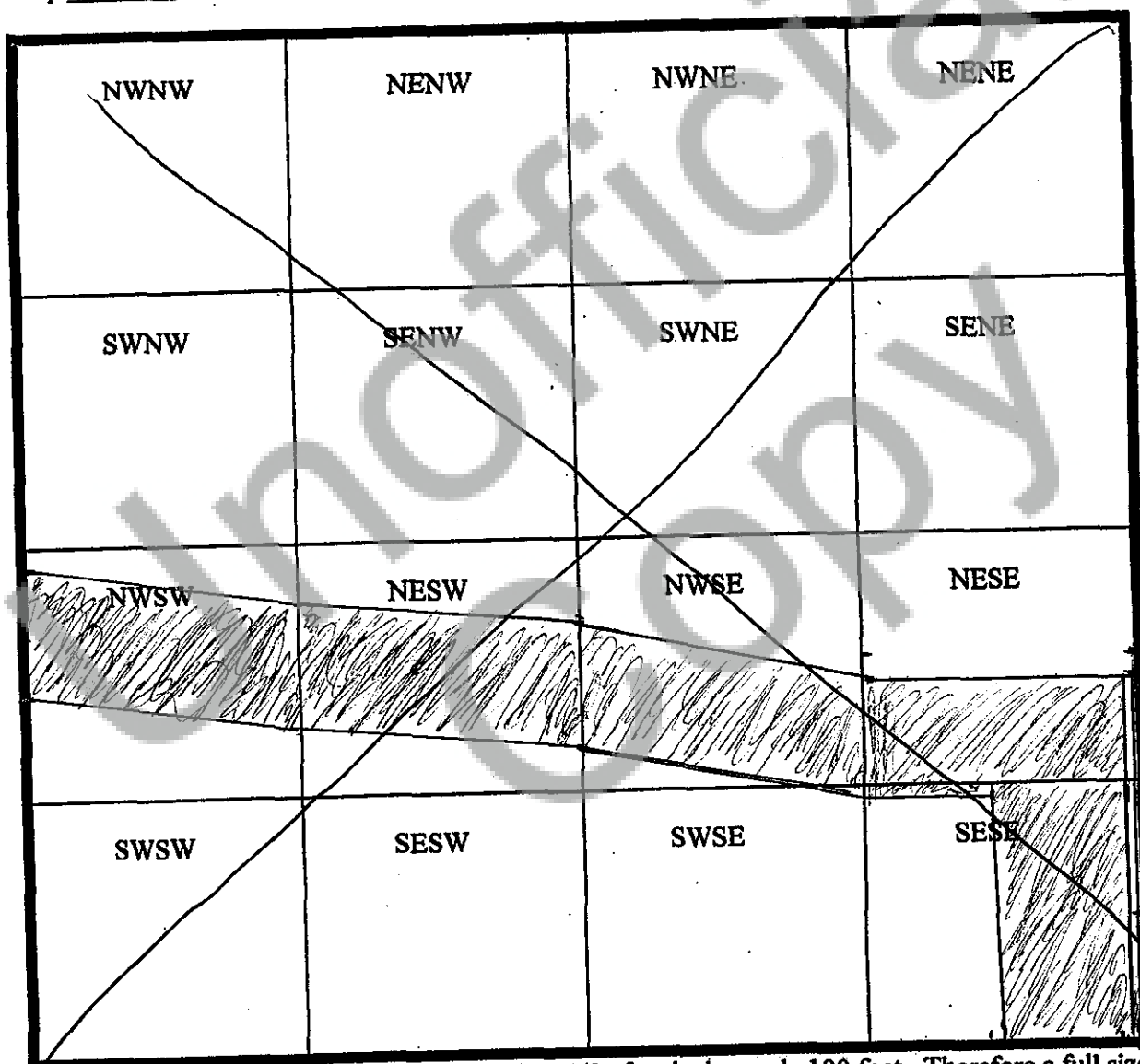

When drawing your claim(s), use an ordinary ruler. 1/8 of an inch equals 100 feet. Therefore a full sized lode claim (600' x 1500') would be 3/4" by 1-7/8". A full size, 20-acre placer claim (660' x 1320' - not an association placer mining claim) would be 1-5/8" by 13/16".

NOTICE OF LOCATION OF PLACER CLAIM

Important Notice: Because applicable state laws determine certain requirements, check with your local State and Federal agencies to ensure that all requirements are met.

Sketch Map of Mining Claim(s)

See
Re-recorded
Attachment

Signature of Claimant: _____

Date: 3-29-07

Claim(s) Number(s): ORMC

Township 5N Range 5E Section 8 State WA

NWNW	NENW	NWNE	NENE
SWNW	SENW	SWNE	SENE
NWSW	NESW	NWSE	NESE
SWSW	SESW	SWSE	SESE

(Note: The bottom-left corner of the grid is shaded with diagonal lines.)

When drawing your claim(s), use an ordinary ruler. 1/8 of an inch equals 100 feet. Therefore a full sized lode claim (600' x 1500') would be 3/4" by 1-7/8". A full size, 20-acre placer claim (660' x 1320' - not an association placer mining claim) would be 1-5/8" by 13/16".

4-13-07

Re: Amended list of Co-locators for Mine Clean and Sober 1 Placer Claim located 3-29-07 in Township 5N, Range 5E, Sections 7 and 8.

This claim will be administered by Andy M. Lexow. All correspondence regarding this claim should be sent directly to him.

1) Andy M. Lexow (Mine Clean and Sober Administrator)
142 Collins Rd.
Washougal, WA 98671

2) Tim Lexow, Administrative Assistant
7503 NE 67th St
Vancouver, WA 98662

3) Jonathan Lexow
142 Collins Rd.
Washougal, WA 98671

4. Shauna Jackson
142 Collins Rd.
Washougal, WA 98671

5) Jane Lexow
950 Pamona Dr.
The Dalles, OR 97058

6) Virginia Lexow
950 Pamona Dr.
The Dalles, OR 97058

7) Tom Lexow
950 Pamona Dr.
The Dalles, OR 97058

8) Duane R. Chipman
142 Collins Rd.
Washougal, WA 98671

NOTICE OF LOCATION OF PLACER CLAIM

Important Notice: Because applicable state laws determine certain requirements, check with your local State and Federal agencies to ensure that all requirements are met.

Re recorded
Attachment

MAP OF CLAIMS

New Attachment

TOWNSHIP 5N RANGE 5E SECTION 7 TOWNSHIP 5N RANGE 5E SECTION 8

NWNW	NENW	NWNE	NENE	NWNW	NENW	NWNE	NENE
SWNW	SEnw	SWNE	SENE	SWNW	SEnw	SWNE	SENE
<p><i>Canyon Creek</i> Sec.</p>				Sec.			
NWSW	NESW	NWSE	NESE	NWSW	NESW	NWSE	NESE
SWSW	SESW	SWSE	SESE	SWSW	SESW	SWSE	SESE
NWNW	NENW	NWNE	NENE	NWNW	NENW	NWNE	NENE
SWNW	SEnw	SWNE	SENE	SWNW	SEnw	SWNE	SENE
Sec.				Sec.			
NWSW	NESW	NWSE	NESE	NWSW	NESW	NWSE	NESE
SWSW	SESW	SWSE	SESE	SWSW	SESW	SWSE	SESE

TOWNSHIP _____ RANGE _____ SECTION _____ TOWNSHIP _____ RANGE _____ SECTION _____

WHEN DRAWING YOUR CLAIMS, USE AN ORDINARY RULER.

THE PLAT SCALE: 1/6"=100'

NOTICE OF LOCATION OF PLACER CLAIM

Important Notice: Because applicable state laws determine certain requirements, check with your local State and Federal agencies to ensure that all requirements are met.

Sketch Map of Mining Claim(s) *New Attachment*

Signature of Claimant: *[Signature]* Date: 4-13-07

Claim(s) Number(s): ORMC

Township 5N Range 5E Section 7 State WA

NWNW	NENW	NWNE	NENE
SWNW	SENW	SWNE	SENE
<i>[scribble]</i> NWSW	<i>[scribble]</i> NESW	<i>[scribble]</i> NWSE	<i>[scribble]</i> NESE
SWSW	SESW	SWSE	<i>[scribble]</i> SESE

When drawing your claim(s), use an ordinary ruler. 1/8 of an inch equals 100 feet. Therefore a full sized lode claim (600' x 1500') would be 3/4" by 1-7/8". A full size, 20-acre placer claim (660' x 1320' - not an association placer mining claim) would be 1-5/8" by 13/16".

NOTICE OF LOCATION OF PLACER CLAIM

Important Notice: Because applicable state laws determine certain requirements, check with your local State and Federal agencies to ensure that all requirements are met.

Sketch Map of Mining Claim(s)

New Attachment

Signature of Claimant: [Signature] Date: 4-13-07

Claim(s) Number(s): ORMC

Township 5N Range 5E Section 8 State WA

NWNW	NENW	NWNE	NENE
SWNW	SENW	SWNE	SENE
NWSW	NESW	NWSE	NESE
SWSW	SESW	SWSE	SESE

[Handwritten scribble in the bottom-left cell of the grid]

When drawing your claim(s), use an ordinary ruler. 1/8 of an inch equals 100 feet. Therefore a full sized lode claim (600' x 1500') would be 3/4" by 1-7/8". A full size, 20-acre placer claim (660' x 1320' - not an association placer mining claim) would be 1-5/8" by 13/16".