

Return Address:

Andy M Lexow  
 142 Collins Rd  
 Washougal, WA 98671

Document Title(s) or transactions contained herein: Notice of Location of Mine Clean + Sober III Placer Claim	
GRANTOR(S) (Last name, first name, middle initial) Lexow Andy M Lexow Tim M Lexow Virginia R Lexow Mike E	Lexow Tom M Lexow Jane E Chipman Duane R Szedelyi, Tamas
<input type="checkbox"/> Additional names on page _____ of document.	
GRANTEE(S) (Last name, first name, middle initial) Mine Clean + Sober III	
<input type="checkbox"/> Additional names on page _____ of document.	
LEGAL DESCRIPTION (Abbreviated: i.e., Lot, Block, Plat or Section, Township, Range, Quarter/Quarter) Big Rock Creek T5N R5E Sec 19 NW/SE SE/SE T5N R5E Sec 20 SW/SW SE/SW T5N R5E Sec 29 NW + NE	
<input type="checkbox"/> Complete legal on page _____ of document.	
REFERENCE NUMBER(S) of Documents assigned or released:	
<input type="checkbox"/> Additional numbers on page _____ of document.	
ASSESSOR'S PROPERTY TAX PARCEL/ACCOUNT NUMBER	
<input type="checkbox"/> Property Tax Parcel ID is not yet assigned	
<input type="checkbox"/> Additional parcel numbers on page _____ of document.	
The Auditor/Recorder will rely on the information provided on the form. The Staff will not read the document to verify the accuracy or completeness of the indexing information.	

**TO ALL WHOM IT MAY CONCERN:**

The undersigned hereby certifies that he has caused to be located the Mine Clean + Sober III Placer Mining Claim in the following quarter sections(s):

1/4	Section	Township	Range	Meridian
<u>SE</u>	<u>19</u>	<u>5N</u>	<u>5E</u>	
<u>SW</u>	<u>20</u>	<u>5N</u>	<u>5E</u>	
<u>NW</u>	<u>29</u>	<u>5N</u>	<u>5E</u>	
<u>NE</u>	<u>29</u>	<u>5N</u>	<u>5E</u>	

RECORDER'S STAMP

in Skamania County, WA, on the 12 day of April, 2007

Name and mailing address of locator is: Andy M Loxon  
142 Collins Rd  
Washougal WA 98671

The Placer Claim is approximately 9000 feet in the SE direction. Said Placer Claim contains 160 acres, more or less. The monument of location is located on the north boundary of the Claim, as follows: 4' blue posts on corners +  
ribbons on perimeter

The number, location and markings on each corner monument are as follows:

No.	Location	Markings	Description
No. 1:	<u>TSNRSE Sec 19 NWSE</u>	<u>Corner / Perimeter</u>	<u>Post + Ribbons</u>
No. 2:	<u>TSNRSE Sec 20 SWSE</u>	<u>Corner / Perimeter</u>	<u>Post + Ribbons</u>
No. 3:	<u>TSNRSE Sec 29 NWSE</u>	<u>Corner / Perimeter</u>	<u>Post + Ribbons</u>
No. 4:	<u>TSWRSE Sec 29 SESE</u>	<u>Corner / Perimeter</u>	<u>Post + Ribbons</u>

As erected on the ground, each corner monument is marked as described above by Blue Posts / Ribbons (e.g. metal tags, paint on posts).

Dated this 12 day of April, 2007

SIGNATURE OF LOCATOR:

By [Signature]  
 Owner, Claimant, or Agent Signature

Andy M. Loxon  
 Owner, Claimant, or Agent Name (printed)

# NOTICE OF LOCATION OF PLACER CLAIM

Important Notice: Because applicable state laws determine certain requirements, check with your local State and Federal agencies to ensure that all requirements are met.

## MAP OF CLAIMS

TOWNSHIP 5N RANGE 5E SECTION 19 TOWNSHIP 5N RANGE 5E SECTION 20

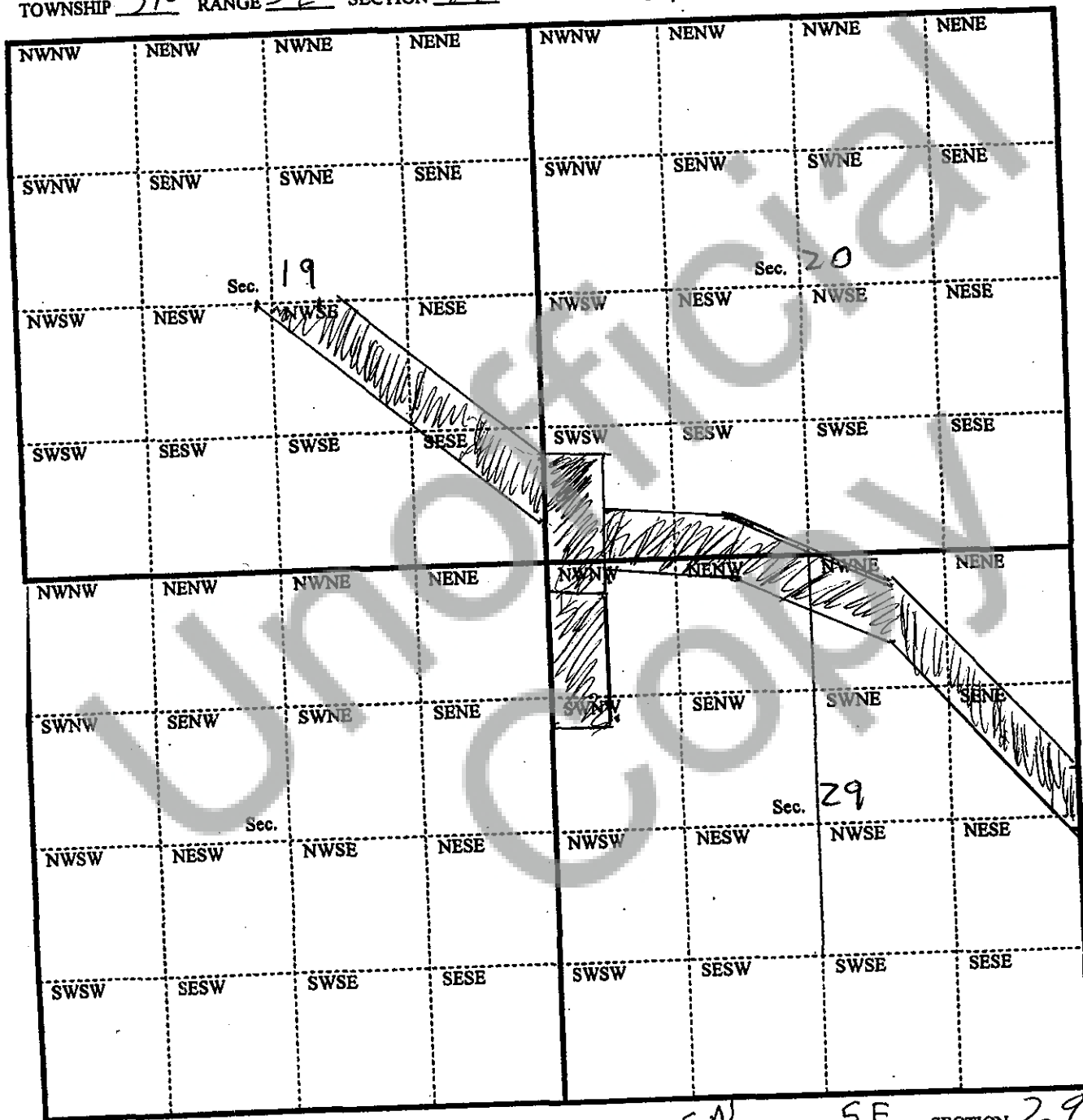

TOWNSHIP \_\_\_\_\_ RANGE \_\_\_\_\_ SECTION \_\_\_\_\_ TOWNSHIP 5N RANGE 5E SECTION 29

WHEN DRAWING YOUR CLAIMS, USE AN ORDINARY RULER.

THE PLAT SCALE : 1/6"=100'

# NOTICE OF LOCATION OF PLACER CLAIM

Important Notice: Because applicable state laws determine certain requirements, check with your local State and Federal agencies to ensure that all requirements are met.

## Sketch Map of Mining Claim(s)

Signature of Claimant: Andy M Leyer Date: 4/3/07

Claim(s) Number(s): ORMC

Township 5 N Range 5 E Section 19 State WA

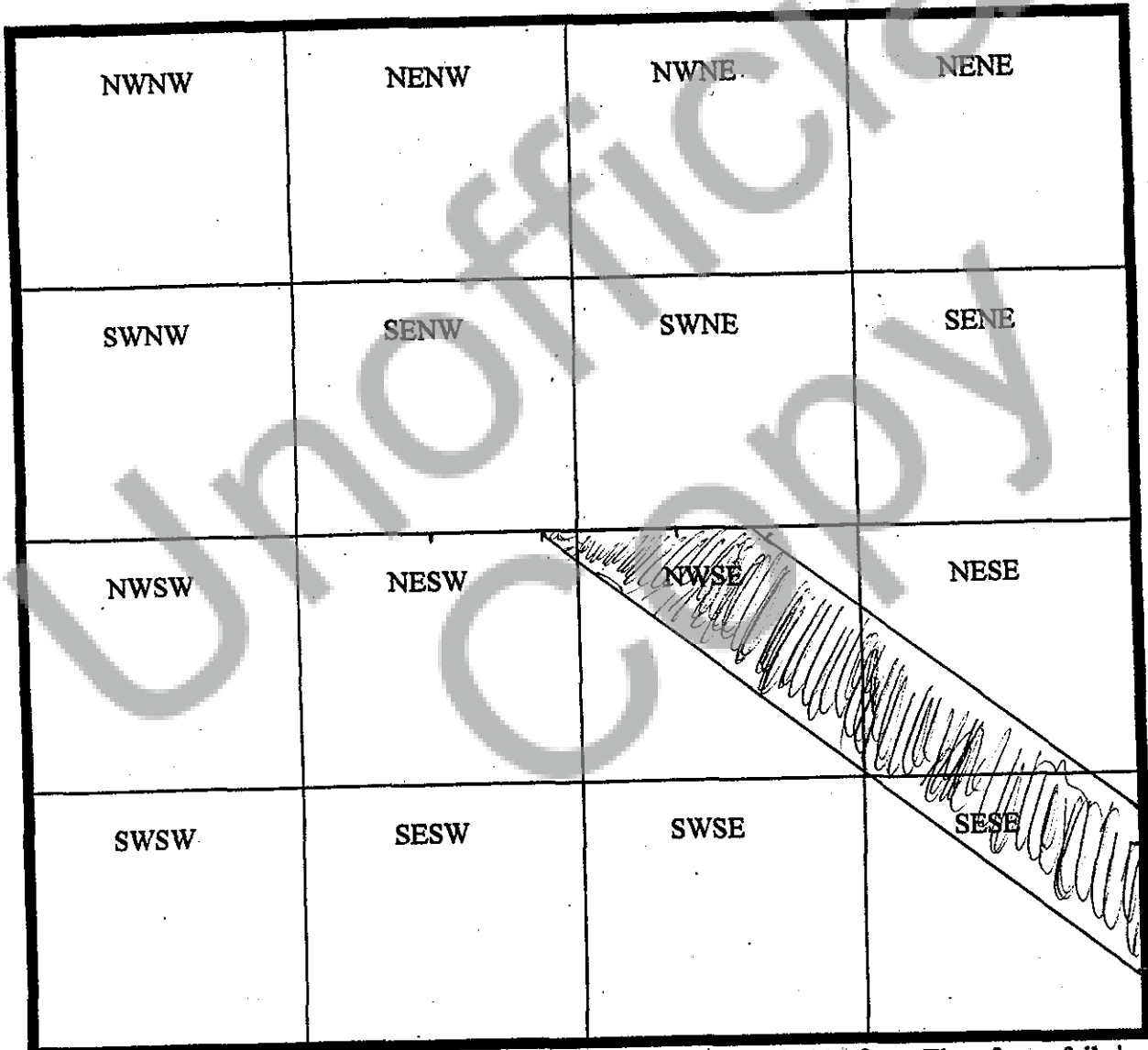

When drawing your claim(s), use an ordinary ruler. 1/8 of an inch equals 100 feet. Therefore a full sized lode claim (600' x 1500') would be 3/4" by 1-7/8". A full size, 20-acre placer claim (660' x 1320' - not an association placer mining claim) would be 1-5/8" by 13/16".

# NOTICE OF LOCATION OF PLACER CLAIM

**Important Notice:** Because applicable state laws determine certain requirements, check with your local State and Federal agencies to ensure that all requirements are met.

## Sketch Map of Mining Claim(s)

Signature of Claimant: *[Handwritten Signature]* Date: 4/3/07

Claim(s) Number(s): ORMC

Township 5N Range 5E Section 20 State WA

NWNW	NENW	NWNE	NENE
SWNW	SENW	SWNE	SENE
NWSW	NESW	NWSE	NESE
SWSW	SESW	SWSE	SESE

When drawing your claim(s), use an ordinary ruler. 1/8 of an inch equals 100 feet. Therefore a full sized lode claim (600' x 1500') would be 3/4" by 1-7/8". A full size, 20-acre placer claim (660' x 1320' - not an association placer mining claim) would be 1-5/8" by 13/16".

DOC # 2007165683  
Page 5 of 6

# NOTICE OF LOCATION OF PLACER CLAIM

**Important Notice:** Because applicable state laws determine certain requirements, check with your local State and Federal agencies to ensure that all requirements are met.

## Sketch Map of Mining Claim(s)

Signature of Claimant: *[Handwritten Signature]* Date: 4/3/07

Claim(s) Number(s): ORMC

Township 5N Range 5E Section 29 State WA

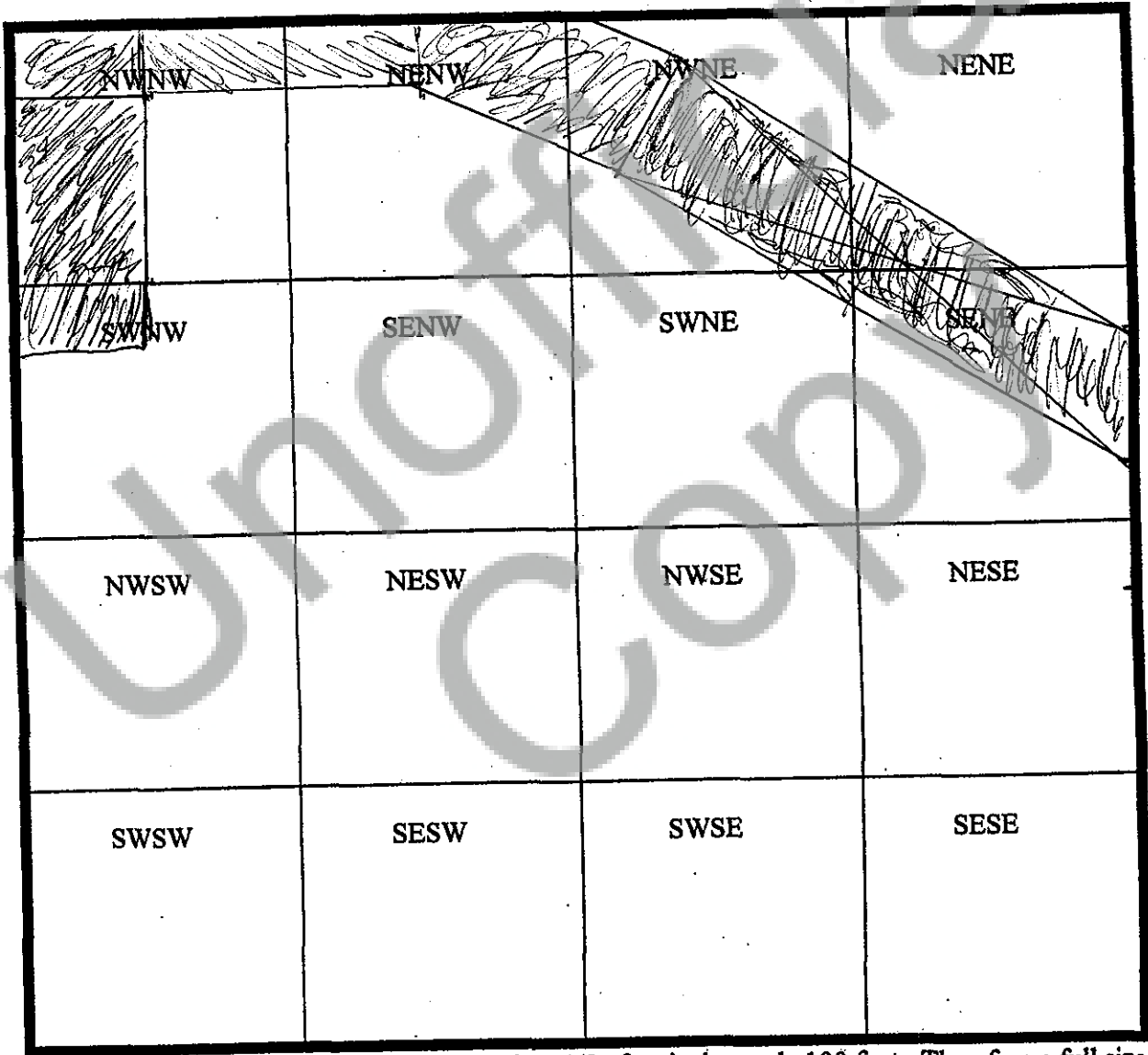

DOC # 2007165603  
Page 6 of 6

When drawing your claim(s), use an ordinary ruler. 1/8 of an inch equals 100 feet. Therefore a full sized lode claim (600' x 1500') would be 3/4" by 1-7/8". A full size, 20-acre placer claim (660' x 1320' - not an association placer mining claim) would be 1-5/8" by 13/16".