

Doc # 2007165596  
Page 1 of 9  
Date: 04/03/2007 02:02P  
Filed by: MARI CAMPUZANO  
Filed & Recorded in Official Records  
of SKAMANIA COUNTY  
SKAMANIA COUNTY AUDITOR  
J MICHAEL GARVISON  
Fee: \$40.00

**WHEN RECORDED RETURN TO:**

Mari Campuzano

16307 NE 217 Ave

Brush Prairie, WA 98606

**DOCUMENT TITLE(S)**

Notice of Location of Lode Claim

**REFERENCE NUMBER(S)** of Documents assigned or released:

☐ Additional numbers on page \_\_\_\_\_ of document.

**GRANTOR(S):**

Mark Dike, Ron Campuzano, & Jason Hannah

☐ Additional names on page \_\_\_\_\_ of document.

**GRANTEE(S):**

RMJ1, RMJ2, RMJ3, RMJ4

☐ Additional names on page \_\_\_\_\_ of document.

**LEGAL DESCRIPTION** (Abbreviated: i.e. Lot, Block, Plat or Section, Township, Range, Quarter):

Sec 4 (AKA PB 38) Twmsphip 3 N, R 5E, Skamania  
County, WA 1,3,5,7

☒ Complete legal on page \_\_\_\_\_ of document.

**TAX PARCEL NUMBER(S):**

☐ Additional parcel numbers on page \_\_\_\_\_ of document.

The Auditor/Recorder will rely on the information provided on this form. The staff will not read the document to verify the accuracy or completeness of the indexing information.

BUREAU OF LAND MGMT.

2007 MAR 20 PM 3 49

OREGON STATE OFFICE  
PORTLAND, OR.

Return Address:

Mari Campuzano

16307 NE 217<sup>th</sup> Ave

Brush Prairie, WA 98606

## NOTICE OF LOCATION OF LODE CLAIM

Indexing information required by the Washington State Auditor's/Recorder's Office. (RCW 36.18 and RCW 65.04) 1/97:

Reference # (If applicable):

Grantor(s) (Claimant): (1) Mark Dike (2) Ron Campuzano (3) Jason Hannah

Grantee(s) ( ): (1) \_\_\_\_\_ (2) \_\_\_\_\_ (3) \_\_\_\_\_

Legal Description (abbreviated): The S. 600' of the NE ¼ of the NE ¼ AND the S 600' of the E 180' of the NW ¼ of the NE ¼ of Sec. 4 (AKA-PB38), Township 3N, R5E, Skamania County, WA.

Assessor's Property Tax Parcel/Account # \_\_\_\_\_

Notice is hereby given that the undersigned, who is a/are citizen(s) of the United States, have on this 20 day of March, 2007, discovered at the place where this notice is posted a valuable lode deposit bearing Gold and other valuable minerals, and do hereby locate and claim same as the R.M.J. 1 Lode Mining Claim.

This claim is situated in the Washougal Mining District, Section 4 (AKA PB 38) in Township 3 North, Range 5 East, Skamania County, Washington.

The point of discovery whereon this notice is posted is situated approximately 4000 feet upstream from the convergence of Miner's Creek with Copper Creek and extending upstream approximately 4700 feet from the convergence of Miner's Creek with Copper Creek and from thence the boundaries of said claim are marked and described as follows:

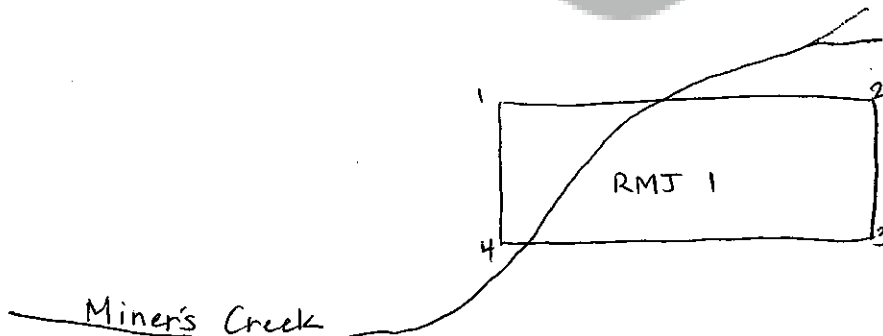

Notice dated and posted on the day aforesaid.

Discovered 3/19, 2007

Located 3/19, 2007

Mark Dike  
Locator(s)

Notice of location must be recorded within thirty (30) days from the date of discovery at the office of the auditor of the county in which such discovery was made. Twenty (20) Acres may be included in one lode claim and if located on surveyed land it must be according to legal subdivisions.

Care must be taken to fully describe the claim with reference to natural objects and permanent monuments or survey description, so that the boundaries can be readily traced.

The discoverer must perform labor upon such location in developing the same to an amount which shall be equivalent in the aggregate to at least \$10.00 worth of such labor for each Twenty (20) Acres, or fractional part thereof, contained in such location or claim, within sixty (60) days from the date of discovery, and upon performance of such labor, file with the auditor of county an affidavit showing such performance and generally the nature and kind of work so done. Provided however, that certain federal regulations may apply, in addition or in place of the above.

STATE OF WASHINGTON,

SS (INDIVIDUAL ACKNOWLEDGMENT)

County of Skamania

I, Ron Campuzano, do solemnly swear that I am a citizen of the United States of America and that I am acquainted with the mining ground described in the notice of location, and herein called the R.M.J.1 Lode Mining Claim; that the ground and claim herein described, or any part thereof, has not, to the best of my knowledge and belief, been located according to the laws of the United States and this State, or if so located, that the same has been abandoned or forfeited by reason of failure of such former locators to comply in respect thereto with the requirements of said laws' and that I have performed the equivalent of at least \$10.00 in labor on such claim and have complied with all applicable laws of this State pertaining to this claim.

Signed and sworn to before me this 20<sup>th</sup> day of March, 2007.

Seal:



Print Name Leah K. Bailey

Notary Public in and for the State of WA

My appointment expires: 5/5/2010

BUREAU OF LAND MGMT.  
2007 MAR 20 PM 3 49  
OREGON STATE OF MGMT.  
PORTLAND, OR

BUREAU OF LAND MGMT.  
2007 MAR 20 PM 3 48  
OREGON STATE OFFICE  
PORTLAND, OR.

Return Address:

Mari Campuzano

16307 NE 217<sup>th</sup> Ave

Brush Prairie, WA 98606

## NOTICE OF LOCATION OF LODE CLAIM

Indexing information required by the Washington State Auditor's/Recorder's Office. (RCW 36.18 and RCW 65.04) 1/97:

Reference # (If applicable):

Grantor(s) (Claimant): (1) Mark Dike (2) Ron Campuzano (3) Jason Hannah

Grantee(s) ( ): (1) \_\_\_\_\_ (2) \_\_\_\_\_ (3) \_\_\_\_\_

Legal Description (abbreviated): The N 600' of the Se ¼ of the NW ¼ AND the E 360' of the N 600' of the SW ¼ of Section 4 (AKA-PB38), Township 3N, R5E, Skamania County, WA. Except the E 180' of the N 600' of the SE ¼ of the NW ¼.

Assessor's Property Tax Parcel/Account # \_\_\_\_\_

Notice is hereby given that the undersigned, who is a/are citizen(s) of the United States, have on this 20 day of March, 2007, discovered at the place where this notice is posted a valuable lode deposit bearing Gold and other valuable minerals, and do hereby locate and claim same as the R.M.J.3 Lode Mining Claim.

This claim is situated in the Washougal Mining District, Section 4 (AKA PB 38) in Township 3 North, Range 5 East, Skamania County, Washington.

The point of discovery whereon this notice is posted is situated approximately 800 feet upstream from the convergence of Miner's Creek with Copper Creek and extending upstream approximately 1500 feet from the convergence of Miner's Creek with Copper Creek and from thence the boundaries of said claim are marked and described as follows:

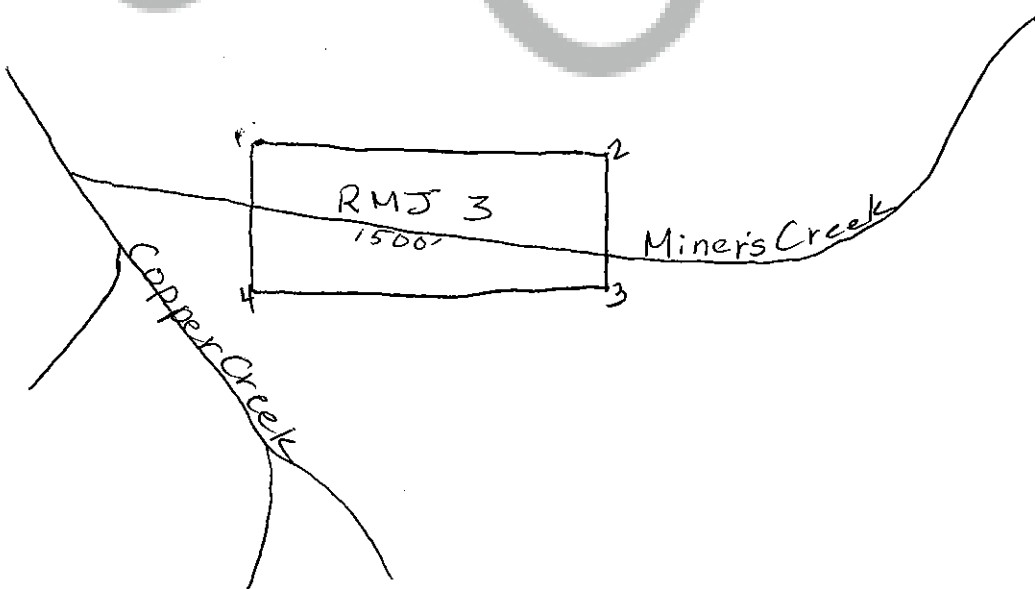

Notice dated and posted on the day aforesaid.

Discovered March 19, 2007

Mark Dike  
Locator(s)

Located March 19, 2007

Notice of location must be recorded within thirty (30) days from the date of discovery at the office of the auditor of the county in which such discovery was made. Twenty (20) Acres may be included in one lode claim and if located on surveyed land it must be according to legal subdivisions.

Care must be taken to fully describe the claim with reference to natural objects and permanent monuments or survey description, so that the boundaries can be readily traced.

The discoverer must perform labor upon such location in developing the same to an amount which shall be equivalent in the aggregate to at least \$10.00 worth of such labor for each Twenty (20) Acres, or fractional part thereof, contained in such location or claim, within sixty (60) days from the date of discovery, and upon performance of such labor, file with the auditor of county an affidavit showing such performance and generally the nature and kind of work so done. Provided however, that certain federal regulations may apply, in addition or in place of the above.

STATE OF WASHINGTON,

ss

(INDIVIDUAL ACKNOWLEDGMENT)

County of Skamania

I, Ron Cempuzano, do solemnly swear that I am a citizen of the United States of America and that I am acquainted with the mining ground described in the notice of location and herein called the R.M.J.3 Lode Mining Claim; that the ground and claim herein described, or any part thereof, has not, to the best of my knowledge and belief, been located according to the laws of the United States and this State, or if so located, that the same has been abandoned or forfeited by reason of failure of such former locators to comply in respect thereto with the requirements of said laws' and that I have performed the equivalent of at least \$10.00 in labor on such claim and have complied with all applicable laws of this State pertaining to this claim.

Signed and sworn to before me this 20th day of March, 2007.

Seal:

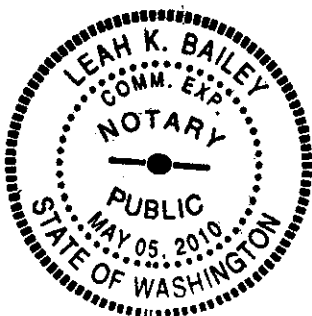

Print Name

Notary Public in and for the State of WA

My appointment expires: 5/5/2010

2007 MAR 20 PM 3 48

BUREAU OF LAND MGMT.

BUREAU OF LAND MGMT.  
2007 MAR 20 PM 3 48  
OREGON STATE OFFICE  
PORTLAND, OR.

Return Address:

Mari Campuzano

16307 NE 217<sup>th</sup> Ave

Brush Prairie, WA 98606

## NOTICE OF LOCATION OF LODE CLAIM

Indexing information required by the Washington State Auditor's/Recorder's Office. (RCW 36.18 and RCW 65.04) 1/97:

Reference # (If applicable):

Grantor(s) (Claimant): (1) Mark Dike (2) Ron Campuzano (3) Jason Hannah

Grantee(s) ( ): (1) (2) (3)

Legal Description (abbreviated): The N 600' of the SW ¼ of the NE ¼ AND the E 180' of the N 600' of the SE ¼ of the NW ¼ of Section 4 (AKA-PB38), Township 3N, R5E, Skamania County, WA.

Assessor's Property Tax Parcel/Account #

Notice is hereby given that the undersigned, who is a/are citizen(s) of the United States, have on this 20 day of March, 2007, discovered at the place where this notice is posted a valuable lode deposit bearing Gold and other valuable minerals, and do hereby locate and claim same as the R.M.J.2 Lode Mining Claim.

This claim is situated in the Washougal Mining District, Section 4 (AKA PB 38) in Township 3 North, Range 5 East, Skamania County, Washington.

The point of discovery whereon this notice is posted is situated approximately 2300 feet upstream from the convergence of Miner's Creek with Copper Creek and extending upstream approximately 4000 feet from the convergence of Miner's Creek with Copper Creek and from thence the boundaries of said claim are marked and described as follows:

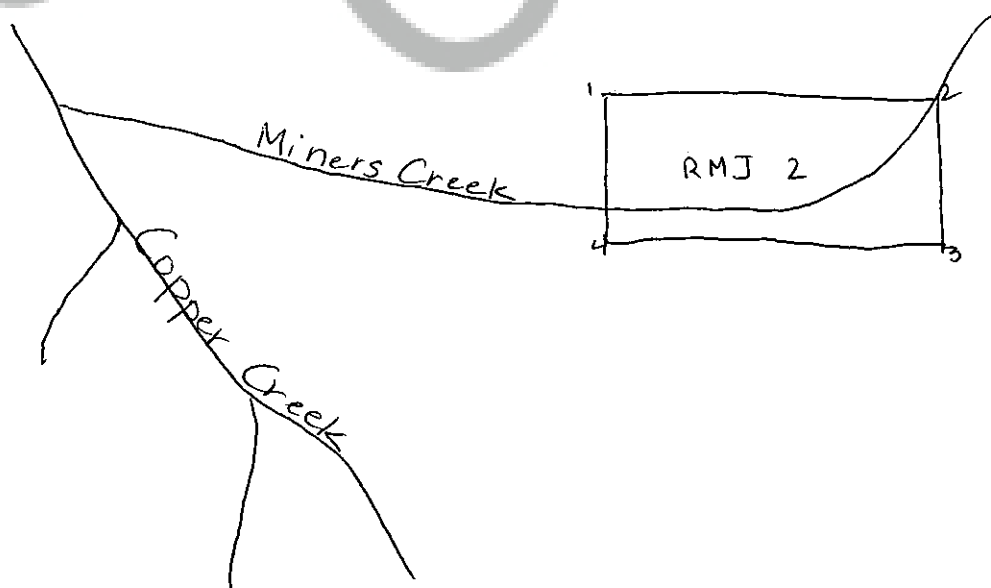

Notice dated and posted on the day aforesaid.

Discovered March 19, 2007

Mark Dike  
Locator(s)

Located March 19, 2007

Notice of location must be recorded within thirty (30) days from the date of discovery at the office of the auditor of the county in which such discovery was made. Twenty (20) Acres may be included in one lode claim and if located on surveyed land it must be according to legal subdivisions.

Care must be taken to fully describe the claim with reference to natural objects and permanent monuments or survey description, so that the boundaries can be readily traced.

The discoverer must perform labor upon such location in developing the same to an amount which shall be equivalent in the aggregate to at least \$10.00 worth of such labor for each Twenty (20) Acres, or fractional part thereof, contained in such location or claim, within sixty (60) days from the date of discovery, and upon performance of such labor, file with the auditor of county an affidavit showing such performance and generally the nature and kind of work so done. Provided however, that certain federal regulations may apply, in addition or in place of the above.

STATE OF WASHINGTON,

ss

(INDIVIDUAL ACKNOWLEDGMENT)

County of Skamania

I, Ron Campuzano, do solemnly swear that I am a citizen of the United States of America and that I am acquainted with the mining ground described in the notice of location, and herein called the R.M.J. 2 Lode Mining Claim; that the ground and claim herein described, or any part thereof, has not, to the best of my knowledge and belief, been located according to the laws of the United States and this State, or if so located, that the same has been abandoned or forfeited by reason of failure of such former locators to comply in respect thereto with the requirements of said laws' and that I have performed the equivalent of at least \$10.00 in labor on such claim and have complied with all applicable laws of this State pertaining to this claim.

Signed and sworn to before me this 20<sup>th</sup> day of March, 2007.

Seal:

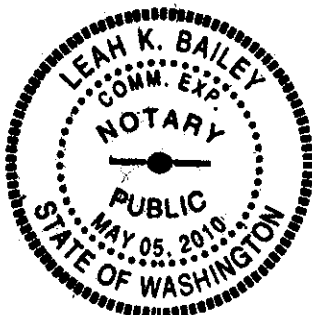

Print Name

Leah K. Bailey

Notary Public in and for the State of WA

My appointment expires:

5/5/2010



BUREAU OF LAND MGMT.  
2007 MAR 20 PM 3 49  
OREGON STATE OFFICE  
PORTLAND, OR.

Return Address:

Mari Campuzano

16307 NE 217<sup>th</sup> Ave

Brush Prairie, WA 98606

## NOTICE OF LOCATION OF LODE CLAIM

Indexing information required by the Washington State Auditor's/Recorder's Office. (RCW 36.18 and RCW 65.04) 1/97:

Reference # (If applicable):

Grantor(s) (Claimant): (1) Mark Dike (2) Ron Campuzano (3) Jason Hannah

Grantee(s) ( ): (1) \_\_\_\_\_ (2) \_\_\_\_\_ (3) \_\_\_\_\_

Legal Description (abbreviated): The W 600' of the NE ¼ of the SW ¼ AND the W 600 feet of the N 180' of the SE ¼ of the SW ¼ of Section 4 (AKA-PB38) Township 3N, R5E, Skamania County, WA.

Assessor's Property Tax Parcel/Account # \_\_\_\_\_

Notice is hereby given that the undersigned, who is a/are citizen(s) of the United States, have on this 20 day of March, 2007, discovered at the place where this notice is posted a valuable lode deposit bearing Gold and other valuable minerals, and do hereby locate and claim same as the R.M.J. 4 Lode Mining Claim.

This claim is situated in the Washougal Mining District, Section 4 (AKA PB 38) in Township 3 North, Range 5 East, Skamania County, Washington.

The point of discovery whereon this notice is posted is situated approximately 1800 feet upstream from the convergence of Copper Creek with Miner's Creek on Copper Creek and extending upstream approximately 3300 feet from the convergence of Miner's Creek with Copper Creek on Copper Creek and from thence the boundaries of said claim are marked and described as follows:

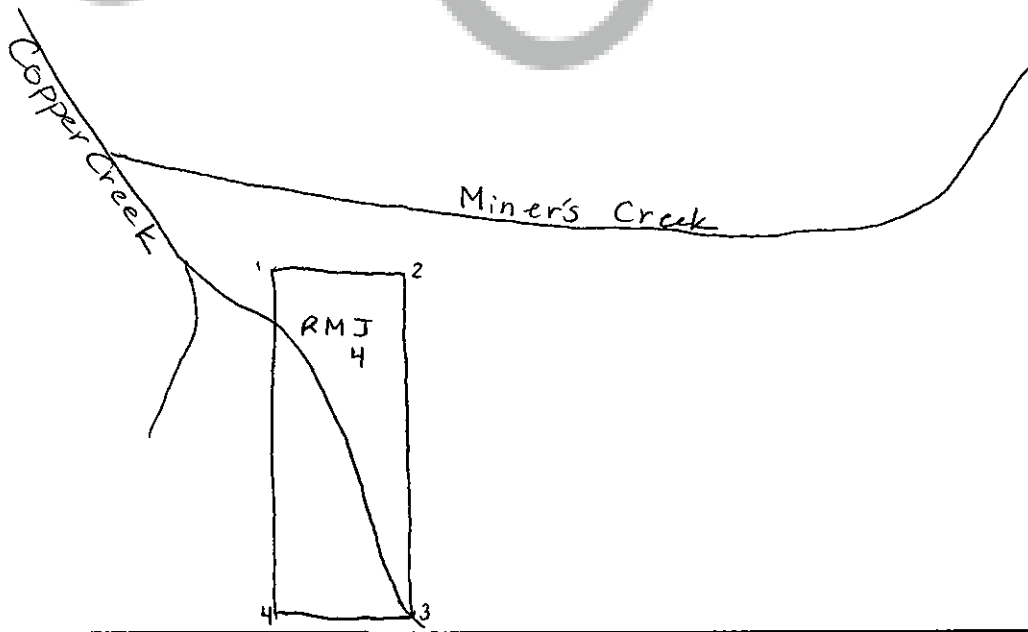



Notice dated and posted on the day aforesaid.

Discovered March 19, 2007

Mark Dike  
Locator(s)

Located March 19, 2007

Notice of location must be recorded within thirty (30) days from the date of discovery at the office of the auditor of the county in which such discovery was made. Twenty (20) Acres may be included in one lode claim and if located on surveyed land it must be according to legal subdivisions.

Care must be taken to fully describe the claim with reference to natural objects and permanent monuments or survey description, so that the boundaries can be readily traced.

The discoverer must perform labor upon such location in developing the same to an amount which shall be equivalent in the aggregate to at least \$10.00 worth of such labor for each Twenty (20) Acres, or fractional part thereof, contained in such location or claim, within sixty (60) days from the date of discovery, and upon performance of such labor, file with the auditor of county an affidavit showing such performance and generally the nature and kind of work so done. Provided however, that certain federal regulations may apply, in addition or in place of the above.

STATE OF WASHINGTON,

ss

(INDIVIDUAL ACKNOWLEDGMENT)

County of Skamania

I, Ron Campuzano, do solemnly swear that I am a citizen of the United States of America and that I am acquainted with the mining ground described in the notice of location, and herein called the R.M.J.4 Lode Mining Claim; that the ground and claim herein described, or any part thereof, has not, to the best of my knowledge and belief, been located according to the laws of the United States and this State, or if so located, that the same has been abandoned or forfeited by reason of failure of such former locators to comply in respect thereto with the requirements of said laws' and that I have performed the equivalent of at least \$10.00 in labor on such claim and have complied with all applicable laws of this State pertaining to this claim.

Signed and sworn to before me this 20<sup>th</sup> day of March, 2007.

Seal:



Print Name

Leah K. Bailey

Notary Public in and for the State of WA

My appointment expires:

5/5/10

BUREAU OF LAND MGMT.  
OREGON STATE OFFICE  
PORTLAND, OR.  
MAR 20 PM 3 49