

# BOUNDARY LINE ADJUSTMENT LOTS 5-9 HAMILTON ISLAND PUD IN THE S.M. HAMILTON D.L.C. NO. 40 IN SECTION 29, T2 NORTH, R7 EAST, W.M. CITY OF NORTH BONNEVILLE SKAMANIA COUNTY, WASHINGTON

LOT 9 DOES NOT MATHEMATICALLY CLOSE  
USING PLAT DIMENSIONS. I HEED THE FOUND  
POSITION OF THE ORIGINAL, UNDISTURBED  
MONUMENTS TO ESTABLISH THE BOUNDARIES.

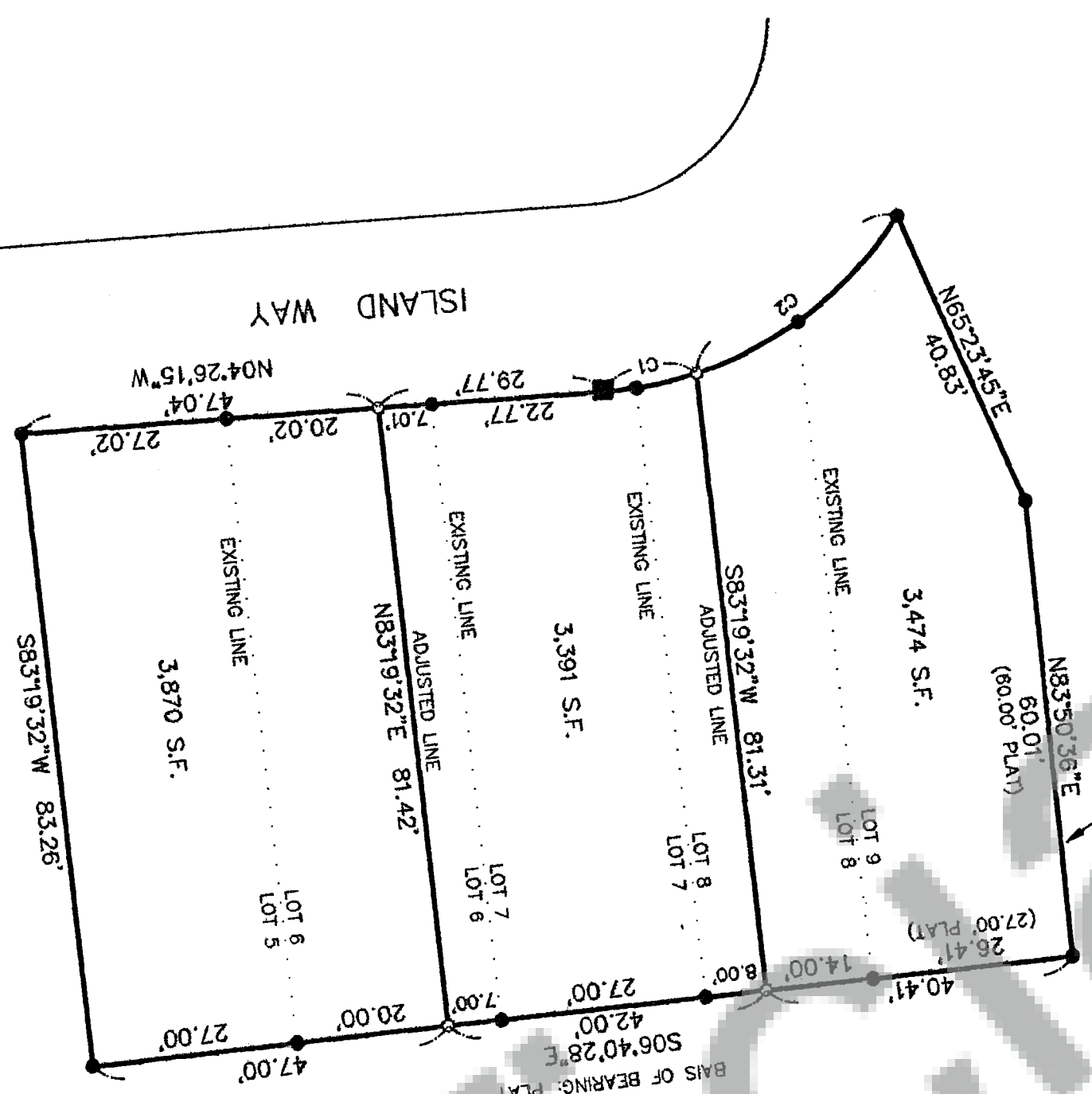

## LEGEND

- SET 1/2" X 30" IRON ROD WITH YELLOW PLASTIC CAP  
MARKED "WYEAST PLS 29288"
- FOUND 5/8" IRON ROD AS PER PLAT OF HAMILTON ISLAND PUD
- CALCULATED POSITION

## ADJUSTED LOT DESCRIPTIONS

LOT 9 AND THE NORTH 14 FEET OF LOT 8, HAMILTON ISLAND PUD  
LOT 7 AND LOT 8 EXCEPT THE NORTH 14 FEET THEREOF  
AND LOT 6 EXCEPT THE SOUTH 20 FEET THEREOF, HAMILTON ISLAND PUD  
LOT 5 AND THE SOUTH 20 FEET OF LOT 6, HAMILTON ISLAND PUD

THIS SURVEY WAS CONDUCTED USING A 5" TOTAL STATION  
BY CLOSED TRAVERSE.  
THIS SURVEY MEETS THE MINIMUM STANDARDS FOR SURVEYS  
AS PER WAC 332-130-090.

## SURVEYOR'S CERTIFICATE

THIS MAP CORRECTLY REPRESENTS A SURVEY  
MADE BY ME OR UNDER MY DIRECTION  
IN CONFORMANCE WITH THE REQUIREMENTS  
OF THE SURVEY RECORDING ACT AT THE REQUEST  
OF CAM DEVELOPMENT, INC.

*Kevin Dowd*  
KEVIN DOWD PLS 29288

## AUDITOR'S CERTIFICATE

FILED FOR RECORD THIS 27th DAY OF December, 2006  
AT Little A IN AUDITOR'S FILE NO. 20061121301  
AT THE REQUEST OF WYEAST SURVEYS.

*Michael Gaudin*  
COUNTY AUDITOR by *Quibbey*

CURVE TABLE						
CURVE	DELTA ANGLE	RADIUS	ARC	TANGENT	CHORD	CHORD BEARING
C1	14°16'06"	49.50	12.33	6.20	12.30	N11°34'18"W
C2	39°23'34"	49.50	34.03	17.72	33.37	N88°24'08"W
C3	21°59'59"	49.50	19.01	9.62	18.89	N47°05'55"W
C4	17°23'35"	49.50	15.03	7.57	14.97	N27°24'08"W
C5	9°20'50"	49.50	8.09	4.05	8.07	N14°01'56"W
C6	4°55'16"	49.50	4.25	2.13	4.25	N06°33'53"W

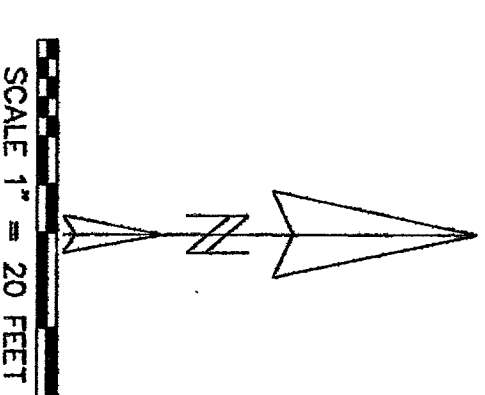

12-23-06

WYEAST SURVEYS  
KEVIN DOWD  
4399 WOODWORTH DRIVE  
MT HOOD, OREGON 97041  
(541) 352-6065