

BOUNDARY LINE ADJUSTMENT LOTS 26-28 HAMILTON ISLAND PUD IN THE S.M. HAMILTON D.L.C. NO. 40 IN SECTION 29, T2 NORTH, R7 EAST, W.M. CITY OF NORTH BONNEVILLE SKAMANIA COUNTY, WASHINGTON

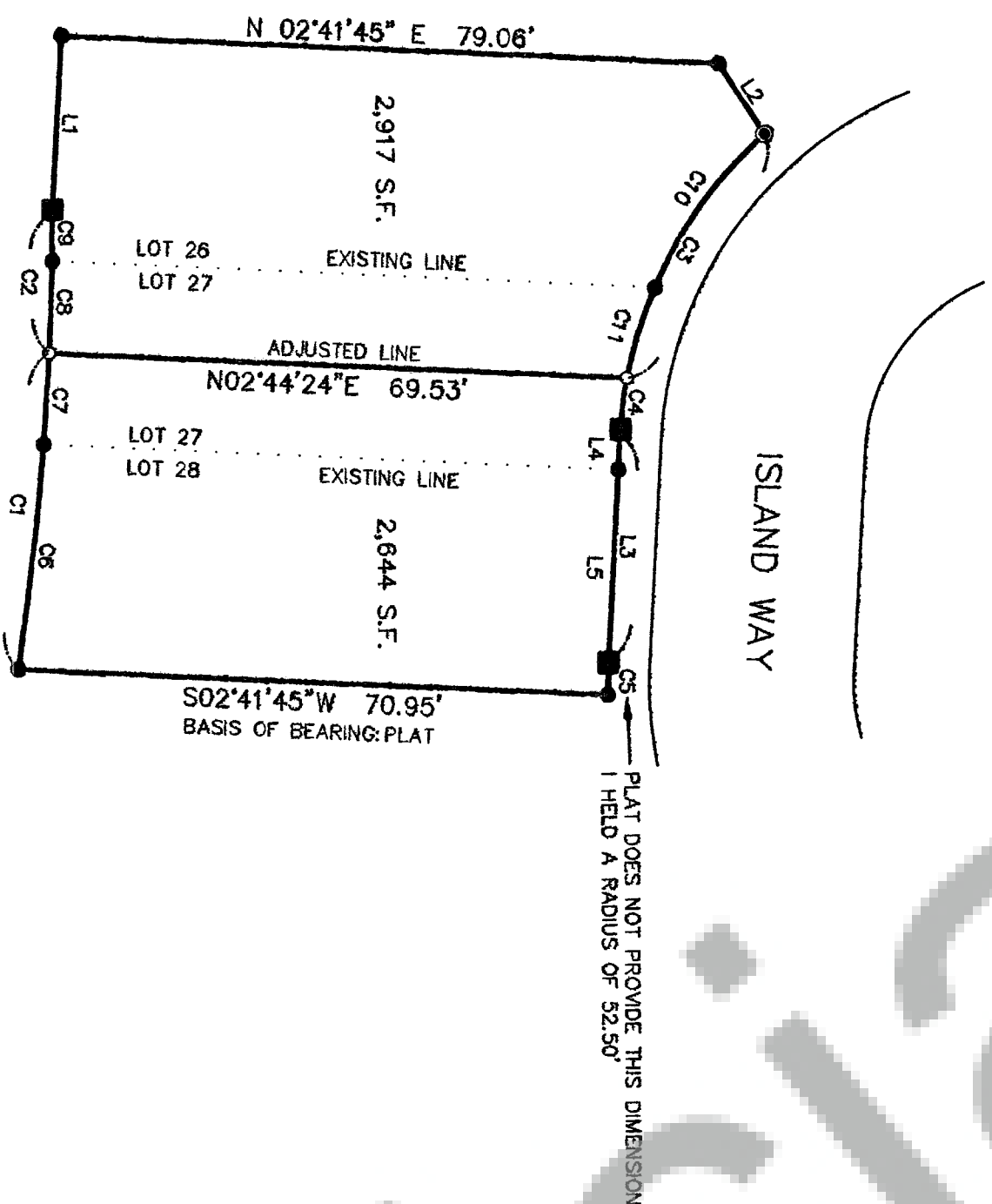

- LEGEND**
- SET 1/2" X 30" IRON ROD WITH YELLOW PLASTIC CAP MARKED "WYEAST PLS 29288"
 - FOUND 5/8" IRON ROD AS PER PLAT OF HAMILTON ISLAND PUD
 - FOUND PK NAIL AS PER PLAT OF HAMILTON ISLAND PUD
 - CALCULATED POSITION

ADJUSTED LOT DESCRIPTIONS

LOT 26 AND THE WEST 11 FEET OF LOT 27, HAMILTON ISLAND PUD
LOT 28 AND LOT 27 EXCEPT THE WEST 11 FEET THEREOF, HAMILTON ISLAND PUD

THIS SURVEY WAS CONDUCTED USING A 5" TOTAL STATION BY CLOSED TRAVERSE.
THIS SURVEY MEETS THE MINIMUM STANDARDS FOR SURVEYS AS PER WAC 332-130-090.

SURVEYOR'S CERTIFICATE

THIS MAP CORRECTLY REPRESENTS A SURVEY MADE BY ME OR UNDER MY DIRECTION IN CONFORMANCE WITH THE REQUIREMENTS OF THE SURVEY RECORDING ACT AT THE REQUEST OF CAM DEVELOPMENT, INC.

Kevin Dowd
KEVIN DOWD PLS 29288

AUDITOR'S CERTIFICATE

FILED FOR RECORD THIS 27th DAY OF December 2006 AT 11:51 A.M. IN AUDITOR'S FILE NO. 2006164300 AT THE REQUEST OF WYEAST SURVEYS.

J. Michael Garrison
COUNTY AUDITOR by *Rocky Bank*

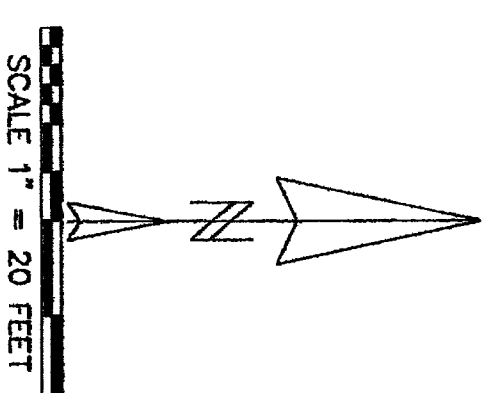

WYEAST SURVEYS
KEVIN DOWD
4399 WOODWORTH DRIVE
MT HOOD, OREGON 97041
(541) 352-6065

LINE	LENGTH	BEARING
L1	20.93	N86°51'00"W
L2	10.04	N57°06'00"E
L3	27.96	S86°49'43"E
L4	4.79	S86°49'43"E
L5	23.17	S86°49'43"E

CURVE	DELTA ANGLE	RADIUS	ARC	TANGENT	CHORD	CHORD BEARING
C1	5°54'09"	369.62	38.08	19.06	38.06	N84°10'44"W
C2	2°38'52"	369.62	17.08	8.54	17.08	N88°27'15"W
C3	3°15'14"	52.50	34.14	17.70	33.54	S80°21'13"E
C4	6°48'41"	52.50	6.24	3.12	6.24	S89°23'11"E
C5	4°07'50"	52.50	3.78	1.89	3.78	S89°02'22"E
C6	4°11'50"	369.62	27.08	13.54	27.07	N83°18'34"W
C7	1°42'20"	369.62	11.00	5.50	11.00	N87°56'58"W
C8	1°42'19"	369.62	11.00	5.50	11.00	N89°18'24"W
C9	0°56'33"	369.62	6.08	3.04	6.08	S54°08'51"E
C10	24°49'49"	52.50	22.75	11.36	22.57	S72°46'08"E
C11	12°25'25"	52.50	11.38	5.71	11.36	S72°46'08"E