

AF # 2006164299

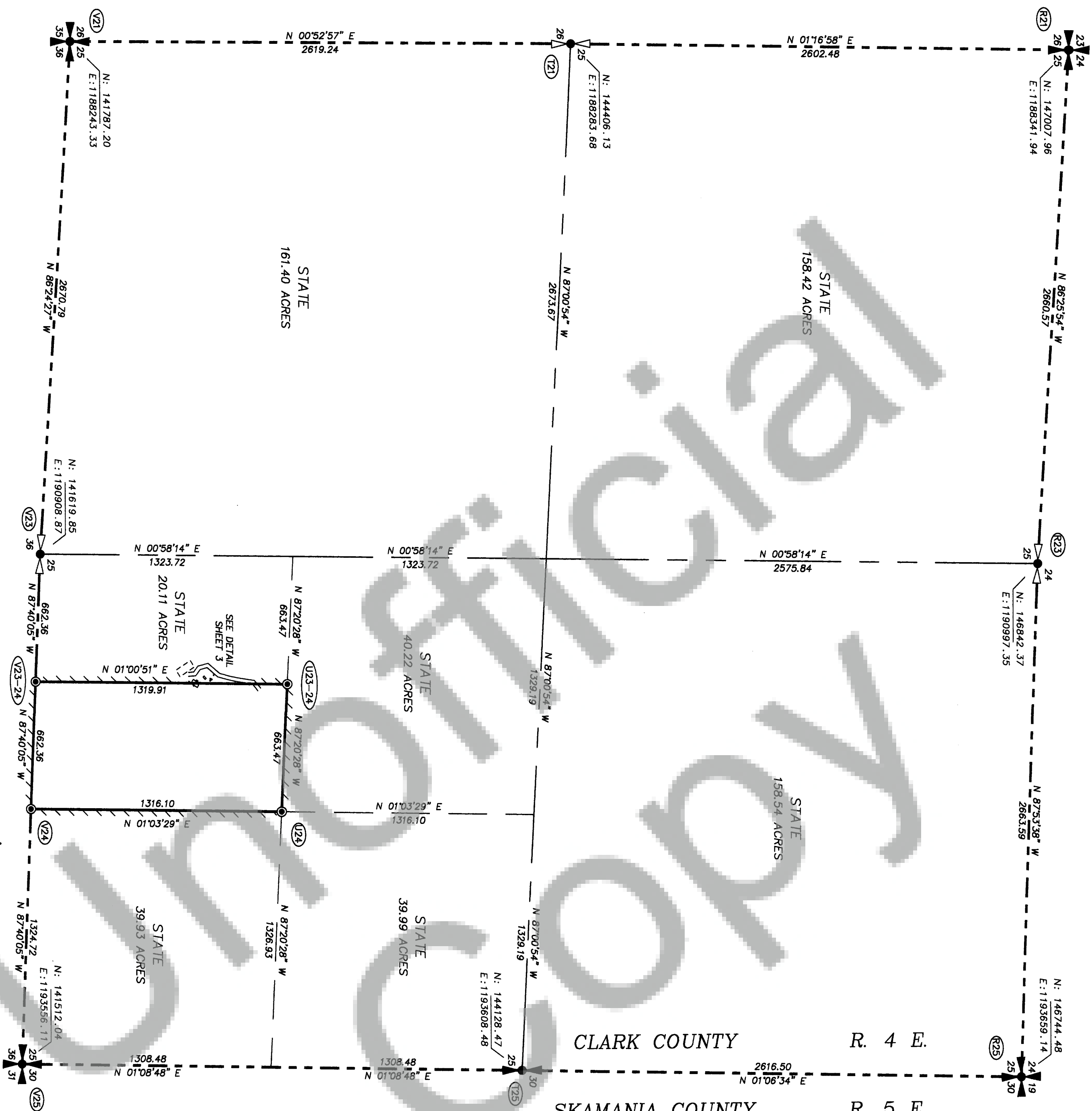

CONTROL, SPECIFICATIONS AND ACCURACY:

THIS SURVEY IS IN COMPLIANCE WITH THE FEDERAL GEODETIC CONTROL COMMITTEE'S "GEOMETRIC ACCURACY STANDARDS AND SPECIFICATIONS FOR USING GPS RELATIVE POSITIONING TECHNIQUES, VERSION 5.0, REPRINTED WITH CORRECTIONS AUGUST 1, 1998," FOR GROUP C, ORDER 1 SURVEYS. FIELD OBSERVATIONS WERE MADE USING FOUR TRIMBLE 5700 GPS FIELD SURVEY RECEIVERS.

METHOD OF SURVEY:

THIS SURVEY WAS DONE BY FIELD TRAVERSE USING A TOPCON GT-503AF 3 SECOND TOTAL STATION. TRAVERSES WERE CLOSED LOOPS OR CLOSED BETWEEN KNOWN POINTS. LINEAR AND ANGULAR CLOSURES EXCEEDED THOSE SHOWN IN WAC 332-130-090 FOR LAMBERT GRID TRAVERSES. CORNER MONUMENTS TIED AND MONUMENTS SET WERE CHECKED BY DOUBLE MEASURES OF BOTH DIRECTION AND DISTANCE.

BASIS OF BEARINGS AND DISTANCES: WASHINGTON COORDINATE SYSTEM, SOUTH ZONE, NAD 83 (1991) DERIVED FROM GLOBAL POSITIONING SYSTEM (GPS) TIES TO THE FOLLOWING CLARK COUNTY AND WASHINGTON STATE DEPARTMENT OF TRANSPORTATION GPS STATIONS:

(U.S. SURVEY FEET)
62 N. 120580.808 E. 1192262.812 "BEAR PRAIRIE"
70 N. 146772.368 E. 1188485.539 "GROUSE CREEK VISTA"
6554 N. 130615.886 E. 1171774.561 "BOULDER CREEK"

NEW POSITIONS DETERMINED BY THIS SURVEY USING GPS METHODS:

(U.S. SURVEY FEET)
3135 N. 147007.960 E. 1188341.935
3136 N. 145370.439 E. 1190009.196
3137 N. 145739.660 E. 1192260.349
3138 N. 143214.316 E. 1194636.734

CONVERGENCE: -176'41" AT CORNER V-23

THE AREAS AND DISTANCES SHOWN ARE GRID. DIVIDE THE GRID DISTANCE BY THE COMBINED GRID FACTOR OF 0.99994485 TO OBTAIN THE GROUND DISTANCE. THE COMBINED GRID FACTOR IS DERIVED FROM AN ELEVATION FACTOR OF 0.99991514 AND A GRID SCALE FACTOR OF 1.00002971 BASED ON PROJECT AVERAGES.

DESCRIPTION OF STATE OWNERSHIP:

ALL OF SECTION 25, EXCEPT THE EAST HALF OF SOUTHWEST QUARTER OF THE SOUTHEAST QUARTER, TOWNSHIP 3 NORTH, RANGE 4 EAST, W.M., CLARK COUNTY WASHINGTON, ACQUIRED FROM COUNTY IN 1938, 1939 AND 1989.

NOTE: THE ABOVE LEGAL DESCRIPTION AND SUBSEQUENT SURVEY IS BASED ON A REPORT PREPARED BY THE WASHINGTON STATE DEPARTMENT OF NATURAL RESOURCES TITLE OFFICE, DATED 04-18-2006.

POSTED LINE:

INDICATES THAT WHITE FIBERGLASS "BOUNDARY" POSTS WERE SET AT RANDOM INTERVALS ALONG THE NOTED SECTION OR SUB-DIVISIONAL LINES AND ARE WITHIN ONE FOOT OF THE ACTUAL SECTION OR SUB-DIVISIONAL LINES.

GLD HISTORY:

THE EAST LINE OF SECTION 25, WAS SURVEYED IN 1892 BY U.S. DEPUTY SURVEYOR ROBERT A. WEBSTER UNDER CONTRACT NO. 188. THE EXTREMES OF SECTION 25 WERE SURVEYED IN 1896 BY U.S. DEPUTY SURVEYOR ROBERT A. WEBSTER UNDER CONTRACT NO. 414.

- CORNER SYMBOLS:
- FOUND MONUMENT.
 - SET DNR MONUMENT
 - CALCULATED FROM RECORD
 - NOT VISITED THIS SURVEY
 - CALCULATED

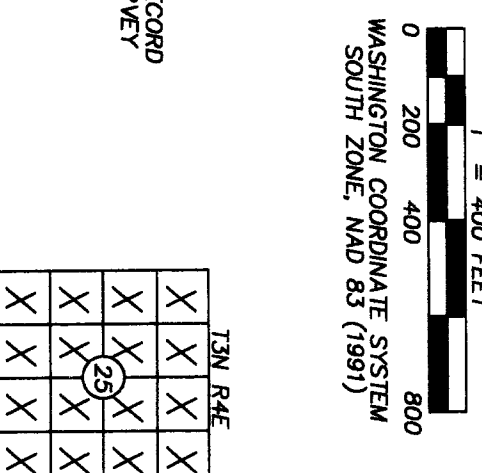

T3N	R4E
X	X
X	X
X	X
X	X
X	X
X	X
X	X
X	X
X	X

AUDITOR'S CERTIFICATE

FILED FOR RECORD THIS 27th DAY OF December, 2006
AT 10:44 AM. IN BOOK _____ OF SURVEYS AT PAGE _____
AT THE REQUEST OF THE WASHINGTON STATE DEPARTMENT OF
NATURAL RESOURCES.

Robert A. Webster
SKAMANIA COUNTY DEPUTY AUDITOR

2006164299
AUDITOR'S FILE NUMBER

SURVEYOR'S CERTIFICATE

THIS MAP CORRECTLY REPRESENTS A SURVEY MADE BY ME OR
UNDER MY DIRECTION IN CONFORMANCE WITH THE REQUIREMENTS
OF THE SURVEY RECORDING ACT AT THE REQUEST OF THE
WASHINGTON STATE DEPARTMENT OF NATURAL RESOURCES
IN _____ OCTOBER, 2006.

Carl A. Granquist
CARL A. GRANQUIST

41956
CERTIFICATE NUMBER



A SURVEY IN SECTION 25

TOWNSHIP 3 NORTH, RANGE 4 EAST, W.M.

STATE OF WASHINGTON
DEPARTMENT OF NATURAL RESOURCES

LAND SURVEY SECTION-P.O. BOX 47060
OLYMPIA, WASHINGTON 98504-7060 (360)902-1206

HOT TUB SURVEY

FIELD CREW: GRANQUIST, RAY
TAYLOR, BLURTON, FEDEN

FIELD BOOK: 3048A
FM1504.DWG 12/14/06

F.M.# 1504

SHEET 1 OF 4

MARRATIVE:

THE PURPOSE OF THIS SURVEY IS TO SUBDIVIDE SECTION 25 TO LOCATE AND MARK THE BOUNDARY LINES AROUND THE EAST HALF OF THE SOUTHWEST QUARTER OF THE SOUTHEAST QUARTER. DURING THIS SURVEY I FOUND A 1966 DNR RIGHT OF WAY PLAT (N-1-L-1550) BY WILLIAM MURDOCK. IN SECTION 36 WHICH SHOWED THAT THE 1/4 CORNER BETWEEN SECTIONS 25 AND 36 WAS FOUND WITH 2 BEARING TREES, BUT IT WAS NOT MONUMENTED. ON 9-07-06 THIS SURVEY FOUND THE MURDOCK POSITION FOR THE CORNER WHERE THERE IS A BEARING TREE PATTERN WHICH FITS A POSITION, WHERE I FOUND A 22" DIAMETER DEAD FIR SNAG STANDING 50 FOOT, THAT HAD RED FLAGGING IN AN OVERGROWN FACE AND RED FLAGGING ON THE GROUND UNDER THE DUFF. WHEN I CUT OUT THE FACE I FOUND APPROXIMATELY 38 YEARS OF OVERGROWTH, WHICH WOULD PLACE THE AGE OF THE FACE TO ABOUT THE TIME OF THE 1966 PLAT. AFTER FURTHER EVALUATION OF THIS POSITION I FOUND IT TO NOT FIT THE GLO FIELD NOTES WHICH PLACED THE CORNER IN A CREEK. THE CALCULATED SINGLE PROPORTION POSITION WAS 85 FEET NORTH AND 25 FEET WEST OF THIS POSITION. I DECIDED TO DO ANOTHER SEARCH OF THE AREA AND FOUND TWO HEWLOCK STUMPS THAT FIT CLOSE TO BEARINGS AND DISTANCES AND ALSO FIT THE GLO FIELD NOTES PLACING THE CORNER IN THE CREEK. THIS POSITION WAS CLOSER TO THE SINGLE PROPORTION POSITION, WHICH WAS 31 FEET NORTH AND 10 WEST. THIS POSITION ALSO FITS THE GLO CREEK CALL TO EAST OF 10.25 CHAINS (676 FEET). IN CONCLUSION I ACCEPTED AND MONUMENTED THIS POSITION FOR THE 1/4 BETWEEN SECTION 25 AND 36.

SURVEY REFERENCES:

THE FOLLOWING SURVEY IS REFERRED TO IN THE CORNER NOTES:
NO. 1: A SURVEY BY GEORGE J. FORD, LS 22350, EAST AND NORTH LINES SECTION 35, RECORDED IN BOOK 51 OF SURVEY'S PAGE 151, RECORDS OF CLARK COUNTY.

CORNER NOTES:

(R-21) CORNER OF SECTIONS 23, 24, 25, AND 26 FOUND AND ACCEPTED DNR CONCRETE MONUMENT.
GLO HISTORY: SET BY GLO IN 1896 AND MARKED WITH POST AND 4 BEARING TREES.
16" FIR AT N6 1/2E 71 LINKS (46.86 FEET)
12" ALDER AT S15 3/4E 23 LINKS (15.18 FEET)
36" FIR AT S14 1/4W 43 LINKS (28.38 FEET)
10" ALDER AT N68 1/2W 13 LINKS (8.58 FEET)
ON 10-05-06 THIS SURVEY FOUND 4" X 4" CONCRETE MONUMENT AS SET IN 1963 BY TWO DNR FORESTERS, DAVE WELSH AND PAUL R. HOLT FROM THE TWO FIR BITS, FOUND WITH VISIBLE SCRIBING. ALSO FOUND IN 1966 BY DNR ENGINEER JERRY C. OLSON. THE 36" FIR BT SNAG AT S14W 28.40 FEET TO DNR ALUMINUM TAG ON FACE WAS THE ONLY BT FOUND BY THIS SURVEY AND THE FOLLOWING REFERENCES WERE NOTED:
4 REFERENCES
STEEL T POST NORTH 1 FOOT WITH LONGEWE FIBRE TAG.
14" ALDER STUMP N34E 28.15 FEET TO ALUMINUM NAIL IN TOP CENTER.
12" ALDER STUMP S62E 28.21 FEET TO ALUMINUM NAIL IN TOP CENTER.
DNR CARSONITE WITNESS POST AT WEST 2 FEET.
THE MONUMENT IS DNR OPS STATION 3135.
FIELD BOOK 3049A, PAGE 62

(R-23) 1/4 SECTION CORNER OF SECTION 24 AND 25 SET DNR MONUMENT FROM FOUND GLO EVIDENCE.
GLO HISTORY: SET BY GLO IN 1896 AND MARKED WITH POST AND 2 BEARING TREES.
30" FIR AT S48 1/4E 56 1/2 LINKS (37.28 FEET)
20" FIR AT N7 3/4E 51 1/2 LINKS (33.99 FEET)
ON 08-22-06 THIS SURVEY SET A 3/4" X 30" BREAKAWAY ALUMINUM ROD WITH STAMPED 3 1/2" DNR ALUMINUM CAP WITH MAGNET FROM ORIGINAL EVIDENCE FOUND.
30" FIR STUMP BT AT S51E 37.29 FEET TO CENTER OF STUMP (NO SCRIBING, TOO BADLY BURNED)
20" FIR STUMP BT AT N15E 34.00 FEET TO CENTER OF STUMP (FOUND AXE WORK BUT NO SCRIBING)
IN ADDITION TO THE BEARING TREES, THE FOLLOWING REFERENCES WERE NOTED:
3 REFERENCES
10" FIR AT N5E 21.46 FEET TO ALUMINUM NAIL IN EAST SIDE.
30" FIR AT S48E 29.18 FEET TO ALUMINUM NAIL IN SOUTHWEST SIDE.
DNR CARSONITE WITNESS POST AT SOUTH, 2 FEET.
FIELD BOOK 3049A, PAGE 41

(R-25) CORNER OF SECTIONS 24, 25, 19 AND 30 FOUND AND ACCEPTED DNR CONCRETE MONUMENT WITH STAMPED BRASS CAP GLO HISTORY: SET BY GLO IN 1892 AND MARKED WITH POST AND 4 BEARING TREES.
48" FIR AT N81E 87 LINKS (57.42 FEET)
36" FIR AT S78 45E 53 LINKS (34.98 FEET)
50" FIR AT S71 45W 42 LINKS (27.72 FEET)
14" HEWLOCK AT N27- 30W BT LINKS (53.46 FEET)
ON 8-01-06 THIS SURVEY FOUND THE 4" X 4" DNR CONCRETE MONUMENT WITH STAMPED BRASS CAP SET IN 1966 BY JERRY C. OLSON DNR ENGINEER FROM ORIGINAL EVIDENCE. ALSO FOUND:
48" FIR STUMP BT AT N54E 57.7 FEET TO CENTER. PLACED BT TAG ON STUMP 36" FIR STUMP BT AT S76E 35.0 FEET TO CENTER. PLACED BT TAG ON STUMP 50" FIR STUMP BT AT S15W 27.7 FEET TO CENTER. PLACED BT TAG ON STUMP IN ADDITION TO BEARING TREES, THE FOLLOWING REFERENCES WERE NOTED:
4 REFERENCES
12" FIR AT N4E 13.76 FEET TO ALUMINUM NAIL IN EAST SIDE.
DNR CARSONITE WITNESS POST AT EAST 2 FEET.
12" FIR AT S72W 8.14 FEET TO ALUMINUM NAIL IN NORTH SIDE.
16" FIR AT S72W 8.14 FEET TO ALUMINUM NAIL IN NORTH SIDE.
FIELD BOOK 3049A, PAGE 34

(T-21) 1/4 SECTION CORNER OF SECTIONS 26 AND 25 SET ALUMINUM ROD AND CAP FROM ORIGINAL EVIDENCE
GLO HISTORY: SET BY GLO IN 1896 AND MARKED WITH POST AND 2 BEARING TREES.
24" HEWLOCK AT N27E 29 LINKS (19.14 FEET)
24" HEWLOCK AY S42 1/2W 10 1/2 LINKS (6.93 FEET)
ON 08-22-06 THIS SURVEY SET A 3/4" X 30" BREAKAWAY ALUMINUM ROD WITH STAMPED 3 1/2" DNR ALUMINUM CAP WITH MAGNET FROM ORIGINAL EVIDENCE FOUND.
24" HEWLOCK 8 FOOT TALL SNAG (ROTTEN) BT AT N22E 19.14 FEET TO SIDE 24" HEWLOCK REMAINS (ROOT COLLAR) BT AT S48W 6.93 FEET TO SIDE. IN ADDITION TO BEARING TREES, THE FOLLOWING REFERENCES WERE NOTED:
3 REFERENCES
DNR CARSONITE WITNESS POST AT NORTH 2 FEET
24" FIR AT S56E 11.95 FEET TO ALUMINUM NAIL IN SOUTHWEST SIDE.
26" FIR AT S19W 23.48 FEET TO ALUMINUM NAIL IN NORTHWEST SIDE.
FIELD BOOK 3049A, PAGE 45

(T-25) 1/4 SECTION CORNER OF SECTIONS 25 AND 30 FOUND AND ACCEPTED DNR CONCRETE MONUMENT
GLO HISTORY: SET BY GLO IN 1892 AND MARKED WITH POST AND 2 BEARING TREES.
8" HEWLOCK AT N46° 15E 58 LINKS
48" FIR AT S62° 15W 39 LINKS
NO EVIDENCE FOUND OF GLO SURVEY WAS FOUND
ON 10-5-06 THIS SURVEY FOUND 4" X 4" CONCRETE MONUMENT SET BY SINGLE PROPORTION IN 1963 BY JERRY C. OLSON DNR ENGINEER. HE DID NOT FIND ANY GLO EVIDENCE BECAUSE THE 48" FIR BT FELL IN THE R/W CLEARING FOR THE L-1200 ROAD.
THE FOLLOWING REFERENCES WERE NOTED:
3 REFERENCES
DNR CARSONITE WITNESS POST AT SOUTH 2 FEET.
18" FIR AT N69W 3.74 FEET TO ALUMINUM NAIL IN NORTH SIDE. 21" FIR AT N47W 13.28 FEET TO ALUMINUM NAIL IN EAST SIDE.
FIELD BOOK 3049A, PAGE 60

(U-23-24) CENTER- WEST- SOUTHEAST 1/64 OF SECTION 25 NOT SET BY GLO
SET ALUMINUM ROD WITH CAP AT CALCULATED POSITION.
ON 10-18-06 THIS SURVEY SET A 3/4" X 30" BREAKAWAY ALUMINUM ROD WITH STAMPED 3 1/2" DNR ALUMINUM CAP WITH MAGNET AT CALCULATED POSITION OF THE CORNER. THE FOLLOWING REFERENCES WERE NOTED:
3 REFERENCES
DNR CARSONITE WITNESS POST AT NORTH 2 FEET.
20" ALDER AT S41W 24.47 FEET TO ALUMINUM NAIL IN NORTHWEST SIDE.
22" HEWLOCK AT N77W 45.39 FEET TO ALUMINUM NAIL IN SOUTH SIDE.
FIELD BOOK 3049A, PAGE 66

(U-24) SOUTHEAST 1/16 CORNER OF SECTION 25 NOT SET BY GLO
SET ALUMINUM ROD WITH CAP AT CALCULATED POSITION.
ON 10-18-06 THIS SURVEY SET A 3/4" X 30" BREAKAWAY ALUMINUM ROD WITH STAMPED 3 1/2" DNR ALUMINUM CAP WITH MAGNET AT CALCULATED POSITION OF THE CORNER. THE FOLLOWING REFERENCES WERE NOTED:
3 REFERENCES
DNR CARSONITE WITNESS POST AT NORTH 3 FEET.
36" FIR AT S18E 36.90 FEET TO ALUMINUM NAIL IN WEST SIDE.
41" FIR AT N47W 15.35 FEET TO ALUMINUM NAIL IN SOUTHWEST SIDE.
FIELD BOOK 3049A, PAGE 68

(V-21) CORNER OF SECTION 25, 25.35, AND 36 FOUND AND ACCEPTED DNR CONCRETE MONUMENT WITH STAMPED BRASS CAP SET BY SURVEY REFERENCE NO. 1
GLO HISTORY: SET BY GLO IN 1896 AND MARKED WITH POST AND 4 BEARING TREES.
24" FIR AT N66E 40 1/2 LINKS (26.73 FEET)
60" FIR AT S78E 71 LINKS (46.86 FEET)
7" HEWLOCK AT N64 1/2W 12 LINKS (7.92 FEET)
ON 8-16-06 THIS SURVEY FOUND 3/4" GALVANIZED IRON PIPE WITH BRASS CAP SET BY SURVEY REFERENCE NO.1 FROM ORIGINAL EVIDENCE FOUND. 2 BEARING TREES
74" FIR AT S73° 38E 46.9 FEET FROM SIDE WITH VISIBLE SCRIBING.
24" FIR STUMP AT N70° 38E 26.7 FEET FROM CENTER ON VISIBLE SCRIBING. (NOTE: THIS SURVEY FOUND VISIBLE SCRIBING ON LOG WHEN ROLLED OVER THAT HAD FALLEN ON DOWN HILL SIDE OF STUMP.)
IN ADDITION TO THE BEARING TREES THE FOLLOWING REFERENCES WERE NOTED:
DNR CARSONITE WITNESS POST AT NORTH 2 FEET.
FOUND SURVEY REFERENCE NO.1 REFERENCES:
24" FIR SCRIBED AT NORTH 34.72 FEET TO EXISTING SPIKE IN FACE.
23" HEWLOCK SCRIBED AT N51E 24.78 FEET TO EXISTING SPIKE IN FACE.
STEEL FENCE POST AT WEST 2 FEET.
FIELD BOOK 3049A, PAGE 39

(V-23) 1/4 SECTION CORNER OF SECTION 25 AND 36 SET ALUMINUM ROD AND CAP FROM ORIGINAL EVIDENCE
GLO HISTORY: SET BY GLO IN 1896 AND MARKED WITH POST AND 2 BEARING TREES.
40" HEWLOCK AT S16W 67 LINKS (44.22 FEET)
ON 9-18-06 THIS SURVEY SET A 3/4" X 30" BREAKAWAY ALUMINUM ROD WITH STAMPED 3 1/2" DNR ALUMINUM CAP WITH MAGNET AT DIST-DIST INTERSECT FROM ORIGINAL EVIDENCE FOUND.
2 BEARING TREES
40" HEWLOCK STUMP AT S12W 44.2 FEET TO CENTER OF STUMP.
40" HEWLOCK STUMP AT N20W 19.8 FEET TO CENTER OF STUMP.
THIS POSITION FITS GLO CREEK CALLS FOR THE CORNER BOTH TO BE IN THE CREEK AND THE CREEK CALL TO THE EAST OF 10.25 CHAINS (676.5 FEET). PLACED BT TAGS ON BOTH STUMPS. IN ADDITION TO THE BEARING TREES THE FOLLOWING REFERENCES WERE NOTED:
3 REFERENCES
22" FIR STUMP 4 FEET HIGH WITH OLD FACE AT SIDE 51.24 FEET TO ALUMINUM NAIL IN CENTER
DNR CARSONITE WITNESS POST AT WEST 5 FEET.
22" FIR AT N61W 12.90 FEET TO ALUMINUM NAIL IN SOUTHWEST SIDE.
NOTE: THIS CORNER FALLS IN CREEK THIS FITS GLO CALL.
FIELD BOOK 3049A, PAGE 50

(V-23-24) WEST-EAST 1/64 CORNER OF SECTION 25 AND 36 NOT SET BY GLO
SET ALUMINUM ROD WITH CAP AT CALCULATED POSITION.
ON 10-18-06 THIS SURVEY SET A 3/4" X 30" BREAKAWAY ALUMINUM ROD WITH STAMPED 3 1/2" DNR ALUMINUM CAP WITH MAGNET AT CALCULATED POSITION OF THE CORNER. THE FOLLOWING REFERENCES WERE NOTED:
3 REFERENCES
DNR CARSONITE WITNESS POST AT SOUTH 2 FEET.
18" HEWLOCK AT S26W 28.74 FEET TO ALUMINUM NAIL IN EAST SIDE.
14" HEWLOCK AT N48W 19.63 FEET TO ALUMINUM NAIL IN SOUTHWEST SIDE.
FIELD BOOK 3049A, PAGE 70

(V-24) EAST 1/16 CORNER OF SECTION 25 AND 36 NOT SET BY GLO
SET ALUMINUM ROD WITH CAP AT CALCULATED POSITION.
ON 10-12-06 THIS SURVEY SET A 3/4" X 30" BREAKAWAY ALUMINUM ROD WITH STAMPED 3 1/2" DNR ALUMINUM CAP WITH MAGNET AT CALCULATED POSITION OF THE CORNER. THE FOLLOWING REFERENCES WERE NOTED:
3 REFERENCES
12" FIR AT N37E 29.97 FEET TO ALUMINUM NAIL IN NORTHWEST SIDE.
DNR CARSONITE WITNESS POST AT EAST 2 FEET.
22" FIR AT S49E 7.32 FEET TO ALUMINUM NAIL IN NORTHEAST SIDE.
FIELD BOOK 3049A, PAGE 64

(V-25) CORNER OF SECTION 25,30,31,AND 36 FOUND AND ACCEPTED DNR CONCRETE MONUMENT
GLO HISTORY: SET BY GLO IN 1892 AND MARKED WITH POST AND 4 BEARING TREES.
48" FIR AT N27° 45E 24 LINKS (15.64 FEET)
36" FIR AT S14° 15E 32 LINKS (21.12 FEET)
20" HEWLOCK AT S52° 30W 35 LINKS (23.10 FEET)
60" FIR AT N57° 30W 37 LINKS (24.42 FEET)
ON 10-05-06 THIS SURVEY FOUND THE 4" X 4" DNR CONCRETE MONUMENT WITH STAMPED BRASS CAP SET IN 1965 BY JERRY C. OLSON DNR ENGINEER FROM ORIGINAL EVIDENCE. ALSO FOUND:
48" FIR STUMP BT AT N27E 15.8 FEET TO CENTER. (15.49 FEET TO EXISTING SPIKE IN FACE)
36" FIR STUMP BT AT S14E 21.1 FEET TO CENTER.
60" FIR STUMP BT AT N35W 24.2 FEET TO CENTER.
IN ADDITION TO BEARING TREES, THE FOLLOWING REFERENCES WERE NOTED:
3 REFERENCES
8" ALDER AT S80E 9.72 FEET TO ALUMINUM NAIL IN NORTH SIDE.
DNR CARSONITE WITNESS POST AT SOUTH 2 FEET.
30" FIR S17W 32.21 FEET TO PK NAIL IN FACE.
FIELD BOOK 3049A, PAGE 61

1/2/21/06

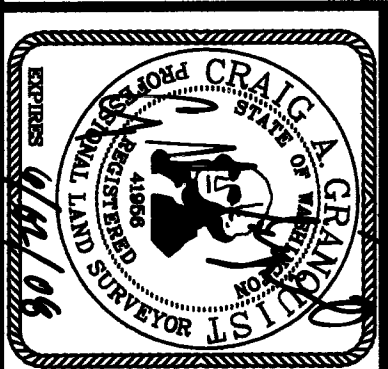

A SURVEY IN SECTION 25
TOWNSHIP 3 NORTH, RANGE 4 EAST, W.M.
STATE OF WASHINGTON
DEPARTMENT OF NATURAL RESOURCES
LAND SURVEY SECTION-P.O. BOX 47060
OLYMPIA, WASHINGTON 98504-7060 (360)902-1206

HOT TUB SURVEY
FIELD CREW: GRANDQUIST, RAY
TAYLOR, BLURTON, FEDER
FIELD BOOK: 3049A
FMI504.DWG 12/14/06
F.M.# 1504
SHEET 2 OF 4

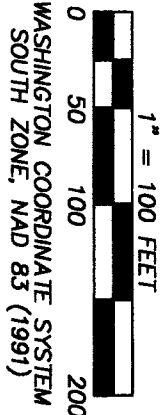
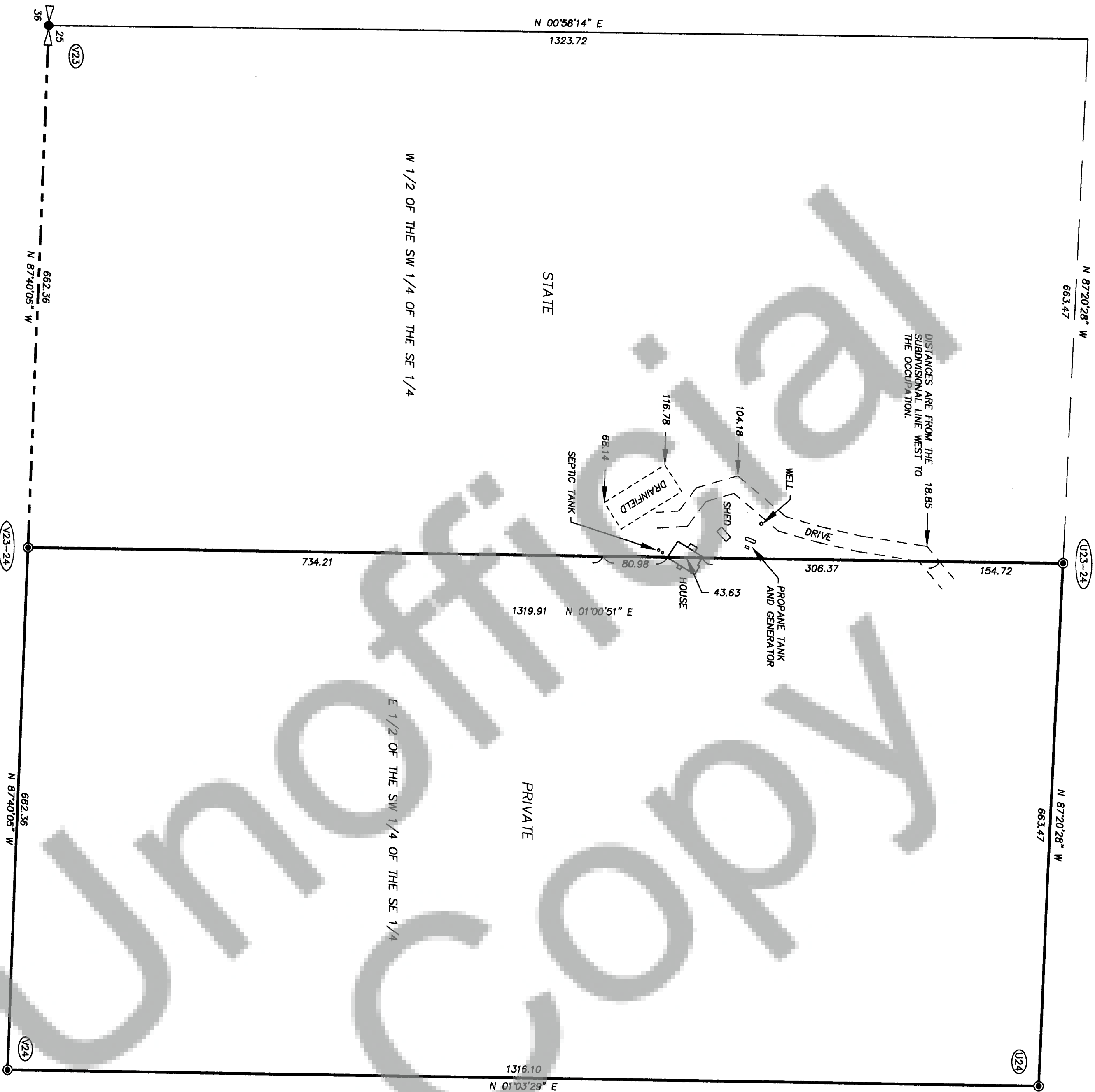

DETAIL OF OCCUPATION



A SURVEY IN SECTION 25
TOWNSHIP 3 NORTH, RANGE 4 EAST, W.M.
STATE OF WASHINGTON
DEPARTMENT OF NATURAL RESOURCES
LAND SURVEY SECTION-P.O. BOX 47060
OLYMPIA, WASHINGTON 98504-7060 (360)902-1206

HOT TUB SURVEY
FIELD CREW: GRANDI, RAY
TAYLOR, BLURTON, FEDEN
FIELD BOOK: 3049A
FM1504.DWG 12/14/06
F.M.# 1504
SHEET 3 OF 4

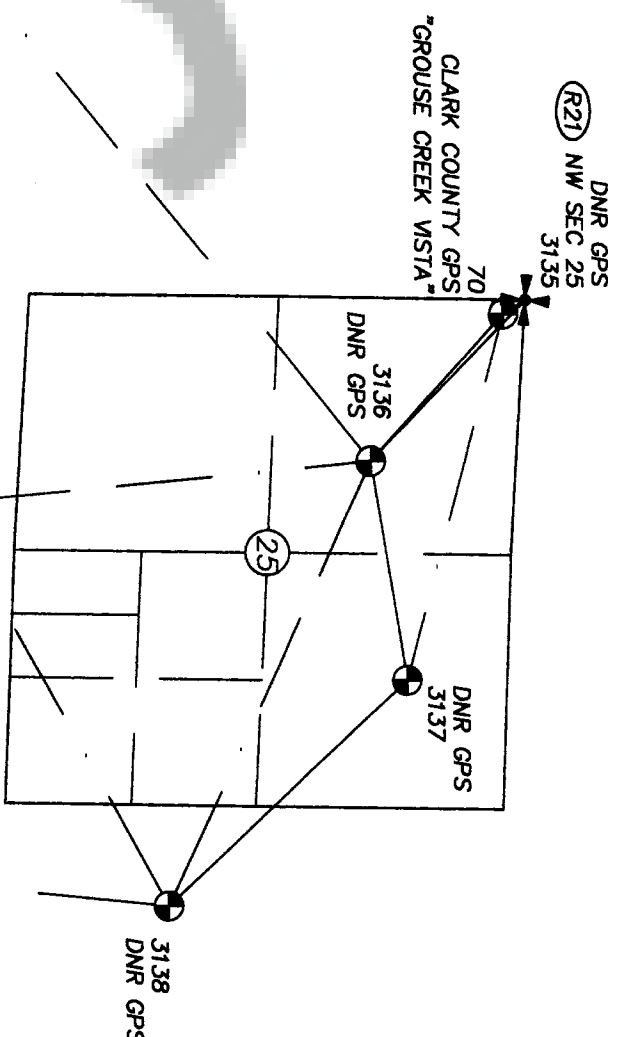

6554
WSDOT GPS
"BOULDER CREEK"

"HOT TUB" GPS DIAGRAM

GPS MONUMENTS:

● DNR GPS POINTS ARE 24" X 5/8" REBAR WITH 1-1/2" DIAMETER ALUMINUM CAP STAMPED "DNR CONTROL".
CLARK COUNTY GPS MONUMENTS AS DESCRIBED ON CLARK COUNTY, MAPS ON LINE, SURVEY CONTROL REPORT.
WSDOT GPS MONUMENTS AS DESCRIBED ON WSDOT REPORT OF SURVEY MARK.

62
CLARK COUNTY GPS
"BEAR PRAIRIE"

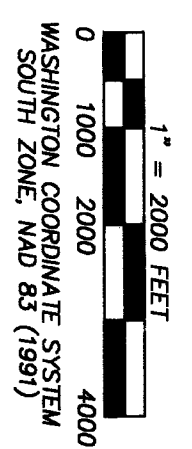
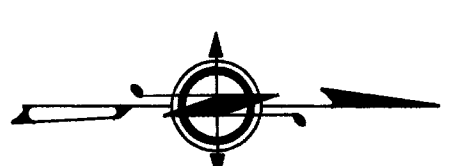

12/21/06

A SURVEY IN SECTION 25
TOWNSHIP 3 NORTH, RANGE 4 EAST, W.M.

STATE OF WASHINGTON
DEPARTMENT OF NATURAL RESOURCES
LAND SURVEY SECTION-P.O. BOX 47060
OLYMPIA, WASHINGTON 98504-7060 (360)802-1206

HOT TUB SURVEY

FIELD CREW: GRANDI, RAY
TAYLOR, BLURTON, EDDEN

FIELD BOOK: 3049A
FM1504.DWG 12/14/06

F.M.# 1504
SHEET 4 OF 4