

SURVEY in NE1/4SE1/4 Sec. 34, T2N, R6E, W.M.  
Lot 8, Block 2, WOODARD MARINA ESTATES

TRAVERSE STATEMENT: A Topcon 3" total station [calibrated in April, 2006] and related measuring equipment, all of which met State standards of WAC 332-130 at the time of this survey, were used for this project. Radial ties to found monuments were used for control to establish corners for Lot 8.

SURVEY NARRATIVE: Field work was conducted December 7 - 11, 2006

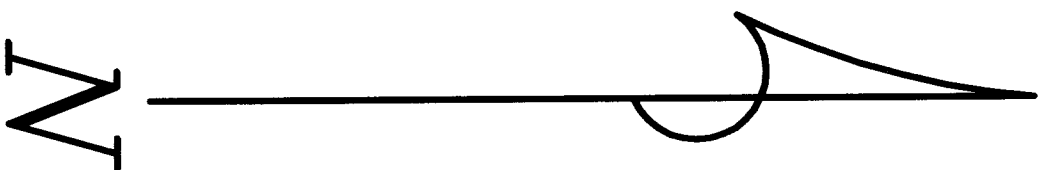

- LEGEND
- Set 5/8"x30" iron rod w/1" red plastic cap
  - Calculated for dimensions
  - Monument of record
  - ( ) Call of record

Trantow Surveying makes no warranty as to matters of unwritten title; environmental concerns; the accuracy or position of features shown without dimension.

TRANTOW SURVEYING, INC.  
412 W. Jefferson-POB 287  
Bingen, WA 98603-0287  
Ph 509/493-3111 Fx 509/493-4309  
Member of Land Surveyor's Assoc. of Washington

SURVEY FOR

MICHAEL ROUSE

SKAMANIA CO., WASHINGTON

#2539 Copyright 2006 KW

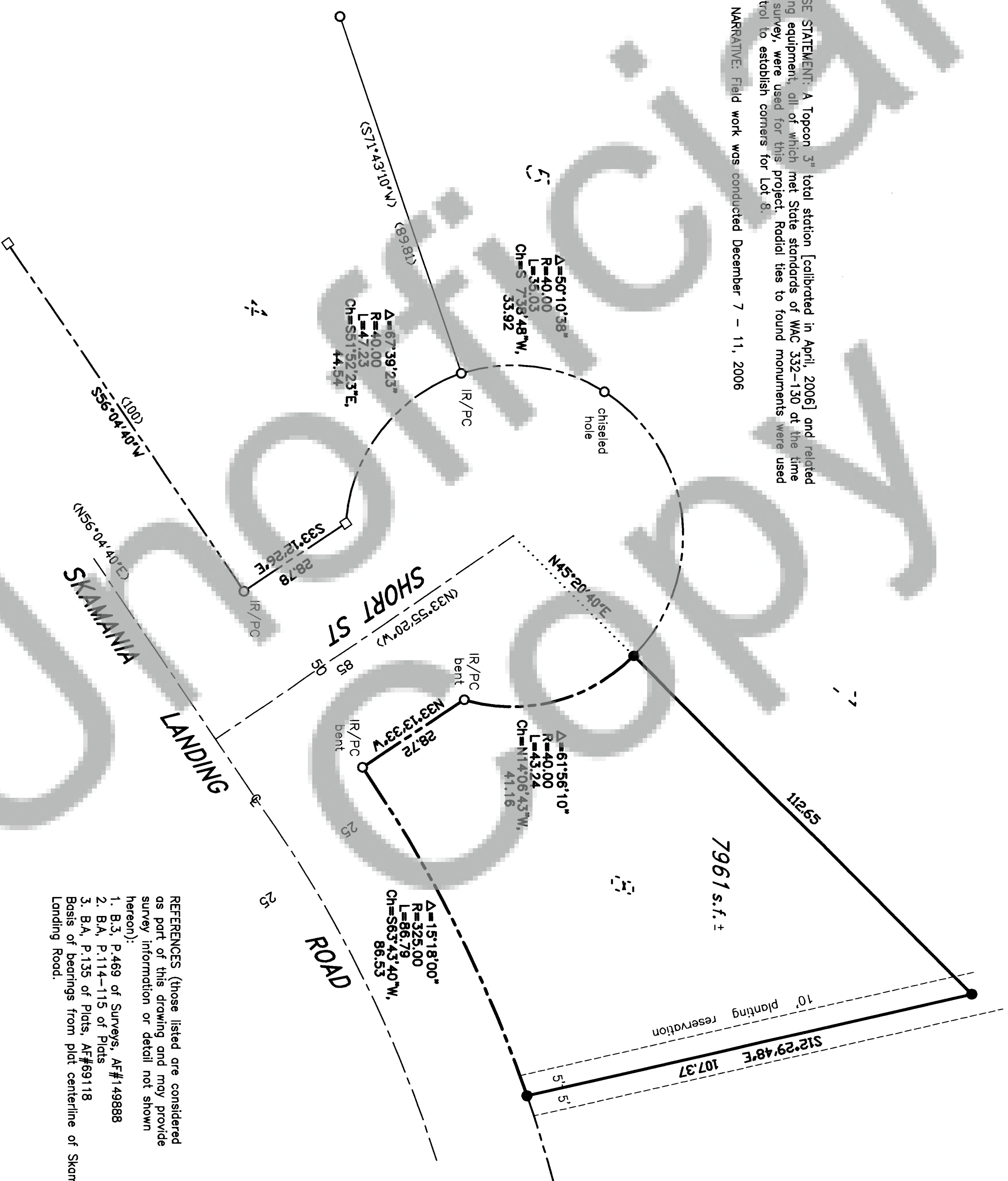

SURVEYOR'S CERTIFICATE

This map correctly represents a survey made by me or under my direction in conformance with the requirements of the Survey Recording Act at the request of Michael Rouse in September, 2006.

*Terry N. Trantow* 12/13/06  
Terry N. Trantow, PLS 15673 Date

AUDITOR'S CERTIFICATE

Filed for record this 19th day of December, 2006 at 3:05 pm  
recorded by AF# 2006164195 in Surveys at the  
request of Trantow Surveying.

*Michael Garrison* Deputy  
County Auditor