

RECORD OF SURVEY
IN BLOCK 2 OF THE SECOND ADDITION
TO HILL CREST ACRE TRACTS
STEVENSON, WASHINGTON

HENRY SHEPARD D.L.C., SM1/4 SECTION 36, T.3.N., R.7.E., W.M.

LEGAL DESCRIPTION

-LOT 2 OF BLOCK 2 OF SECOND ADDITION
TO HILL CREST ACRE TRACTS
-BOOK 178, PAGE 949 & B.L.A.
-AFN# 2006162259 & B.L.A.

NOTES

NO ENCROACHMENTS FOUND ON ADJUSTED LOT 2.

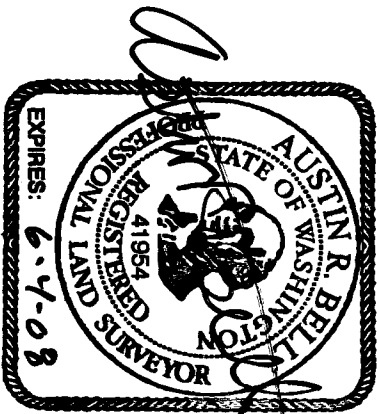
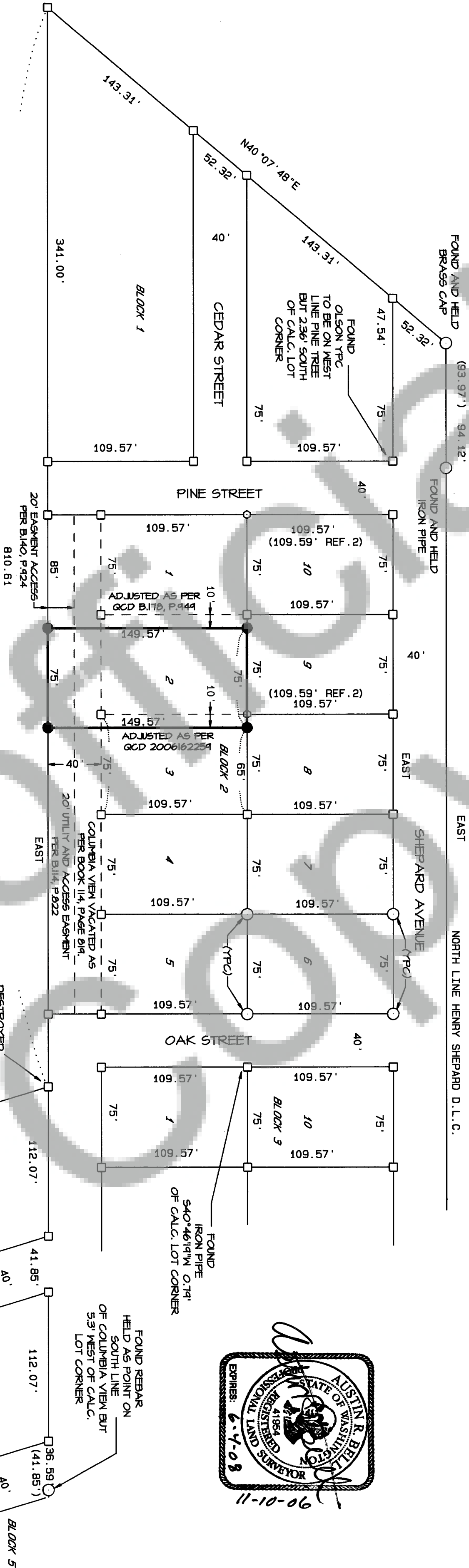
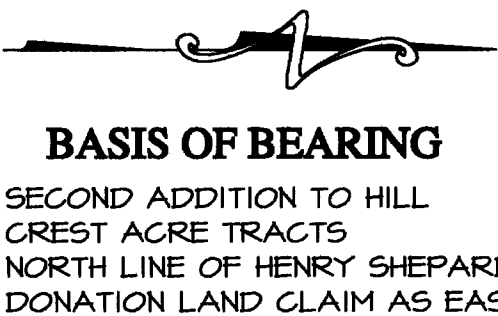

REFERENCES

1. 1950 PLAT OF THE SECOND ADDITION TO HILL CREST ACRE TRACTS
2. 2005 TRANTON SURVEYING, AFN. 2005156820
3. 2005 BELL DESIGN CO., AFN. 2005158178

TRAVERSE & ACCURACY STATEMENT

THE PURPOSE OF THIS SURVEY IS TO LOCATE THE ADJUSTED BOUNDARY OF LOT 2 OF BLOCK 2 OF SECOND ADDITION TO HILL CREST ACRE TRACTS.
A POINT-TO-POINT TRAVERSE WAS MADE USING REF. 3 SURVEY CONTROL WITH A FIVE-SECOND TOTAL STATION AND RELATED MEASURING EQUIPMENT, OF WHICH MEET STATE STANDARDS (MAC 352-130-040-100) AT THE TIME OF THIS SURVEY.

AUDITOR'S CERTIFICATE

Filed for record this 14th day of December, 2006
at 11:21 AM in Book 178 of Surveys at page 949
in AFN# 2006163895
by Michael Gossman by Paula B. Bell
County Auditor Date 12-14-06

SURVEYOR'S CERTIFICATE

This map correctly represents a survey made by me or under my direction in conformance with the current requirements of the Survey Recording Act at the request of JIM HUNT.

Austin R. Bell Nov. 10, 2006
Austin R. Bell PLS 41954 Date

LEGEND

- MARKER FOUND AS NOTED.
- CALCULATED CORNER.
- NOT SET OR FOUND.
- () MEASURED DISTANCE, OTHER DIMENSIONS ARE REF. 1 PLAT.
- SET RED PLASTIC CAP ON 5/8" REBAR (RPC).
- MONUMENTS AS NOTED IN REF. 2 SURVEY.

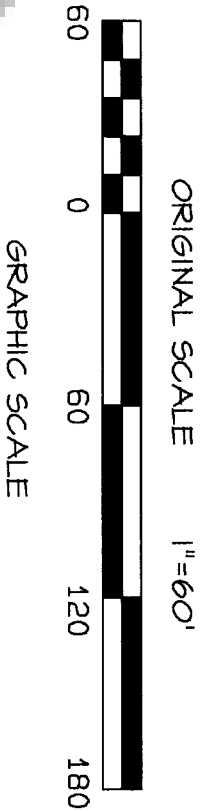

Bell Design Co. makes no warranty as to matters of unwritten title such as adverse possession, prescriptive rights, easements, estoppel, acquiescence, etc. or to environmental concerns such as hazardous waste, pollution, wet land delineation, riparian changes, flood zones, etc.



DATE	DESCRIPTION	BY
10/05	DRAFT	AB
10/06	CHECK	AB

RECORD OF SURVEY
FOR JIM HUNT
STEVENSON, WASHINGTON

SHEET: 1 OF 1
PROJECT: 06B194
DATE: Nov 2006