

Return Address: Washington State Department of Transportation
Attn: Becky Michaliszyn
PO Box 1709
Vancouver, WA 98668

Doc # 2006163802
Page 1 of 7
Date: 11/22/2006 01:42P
Filed by: WASHINGTON STATE DOT
Filed & Recorded in Official Records
of SKAMANIA COUNTY
SKAMANIA COUNTY AUDITOR
J MICHAEL GARVISON
Fee: \$38.00

Skamania County Department of Planning and Community Development

Skamania County Courthouse Annex
Post Office Box 790
Stevenson, Washington 98648
509 427-3900 FAX 509 427-3907

Administrative Decision

APPLICANT: Washington State Department of Transportation, Becky Michaliszyn

PROPERTY OWNER: WSDOT right-of-way located on State Route 14.

FILE NO.: NSA-05-57

PROJECT: Placement and installation of a highway advisory radio (HAR) and associated signs with flashers to notify travelers of available information on specific radio frequency, to be located at mile post 41.55 on SR-14.

LOCATION: Within the WSDOT right-of-way located at milepost 41.55 on SR-14; Section 14 of T2N, R7E, W.M. and is located within a WSDOT right-of-way, and not within a specific tax lot number.

ZONING: General Management Area- Large Woodland (F-2).

DECISION: Based upon the record and the Staff Report, the application by WSDOT, described above, **subject to the conditions set forth in this Decision**, is found to be consistent with SCC Title 22 and **is hereby approved.**

Although the proposed development is approved, it may not be buildable due to inadequate soils for septic and/or lack of potable water. These issues are under the jurisdiction of Skamania County's Building Division and the Skamania County Health Department.

Approval of this request does not exempt the applicant or successors in interest from compliance with all other applicable local, state, and federal laws.

CONDITIONS OF APPROVAL:

The following conditions are required to ensure that the subject request is consistent with Skamania County Code Title 22. **This document, outlining the conditions of approval, must be recorded by the applicant in the deed records of the Skamania County Auditor** in order to ensure notice of the conditions of approval to successors in interest. SCC §22.06.050(C)(2).

- 1) As per SCC §22.06.050(C)(2), this Administrative Decision **SHALL BE RECORDED** by the applicant in the County deed records prior to commencement of the approved project.
- 2) All developments shall be consistent with the enclosed site plan, unless modified by the following conditions of approval. If modified, the site plan shall be consistent with the conditions of approval. (See attached)
- 3) Fire Safety Guidelines include: Telephone and power supply shall be underground whenever possible.
- 4) The structures shall be composed of nonreflective materials or materials with low reflectivity.
- 5) The exterior of all proposed structures (including the support structures, HAR cabinet, and backs of signs) shall be dark earth-tone or dark natural colors.
- 6) All signs must meet the following standards unless those standards conflict with the Manual for Uniform Traffic Control Devices for public safety, traffic control or highway construction signs. In such cases, the standards in the said manual shall supersede the following:
 - a. The support structures shall be unobtrusive and have low visual impact.
 - b. Lettering colors with sufficient contrast to provide clear message communication shall be allowed. Signs shall be colored to blend in with their setting to the maximum extent practicable.
 - c. Backs of all signs shall be unobtrusive, nonreflective and blend in with the setting.
 - d. Spotlighting of signs may not be allowed where needed for night visibility. Backlighting is not permitted for signs.
- 7) The applicant shall meet all conditions of approval enacted to achieve visual subordination prior to final inspection by the Planning Department. The applicant is to coordinate all inspections with the Building Division. A final inspection approval will not be issued until compliance with all conditions of approval, including visual subordination criteria, have been verified. The Planning Department shall conduct at least two site visits during construction, one to verify the location of the structures as stated by the Administrative Decision and a second to be conducted after all



foundation excavation has been completed including the framing of the footers, but prior to the pouring of the foundation. A site visit for Final Inspection shall also be conducted. Each inspection may take up to four business days from the time of calling for the inspection. Inspections should be arranged by calling the Building Division at 509-427-3920.

- 8) The following procedures shall be effected when cultural resources are discovered during construction activities:
- a) **Halt Construction.** All construction activities within 100 feet of the discovered cultural resource shall cease. The cultural resources shall remain as found; further disturbance is prohibited.
 - b) **Notification.** The project applicant shall notify the Planning Department and the Gorge Commission within 24 hours of the discovery. If the cultural resources are prehistoric or otherwise associated with Native Americans, the project applicant shall also notify the Indian tribal governments within 24 hours.
 - c) **Survey and Evaluations.** The Gorge Commission shall arrange for the cultural resources survey.

Dated and Signed this 5 day of MAY, 2006, at Stevenson, Washington.



Nicole Hollatz, Associate Planner
Skamania County Planning and Community Development.

NOTES

Any new residential development, related accessory structures such as garages or workshops, fences, and additions or alterations not included in this approved site plan, will require a new application and review.

As per SCC §22.06.050(C)(5), this Administrative Decision approving a proposed development action shall become void in two years if the development is not commenced within that period, or when the development action is discontinued for any reason for one continuous year or more.

APPEALS

The Director reserves the right to provide additional comment and findings of fact regarding this decision, if appealed.

This Administrative Decision shall be final unless reversed or modified on appeal. A written Notice of Appeal form must be filed by an interested person within 20 days from the date hereof. Appeals are to be made to the Skamania County Board of Adjustment, P.O. Box 790, Stevenson, WA 98648. Notice of Appeal forms are available at the Planning Department Office and must be accompanied by a \$1,000.00 nonrefundable filing fee.

WARNING

On November 30, 1998 the Columbia River Gorge Commission overturned a Skamania County Director's Decision 18 months after the 20 day appeal period had expired. You are hereby warned that you are proceeding at your own risk and Skamania County will not be liable for any damages you incur in reliance upon your Administrative Decision or any amendments thereto.

A copy of the Decision was sent to the following:

Skamania County Building Division
Skamania County Assessor's Office

A copy of this Decision, including the Staff Report, was sent to the following:

Persons submitting written comments in a timely manner
Yakama Indian Nation
Confederated Tribes of the Umatilla Indian Reservation
Confederated Tribes of the Warm Springs
Nez Perce Tribe
Department of Archaeology and Historic Preservation
Columbia River Gorge Commission
U.S. Forest Service - NSA Office
Board of County Commissioners
State of Washington Department of Community Trade and Economic Development- Dee Caputo
Department of Fish and Wildlife

SITE PLAN:

North:



Scale: $\frac{1}{8}$ inches = 50 feet

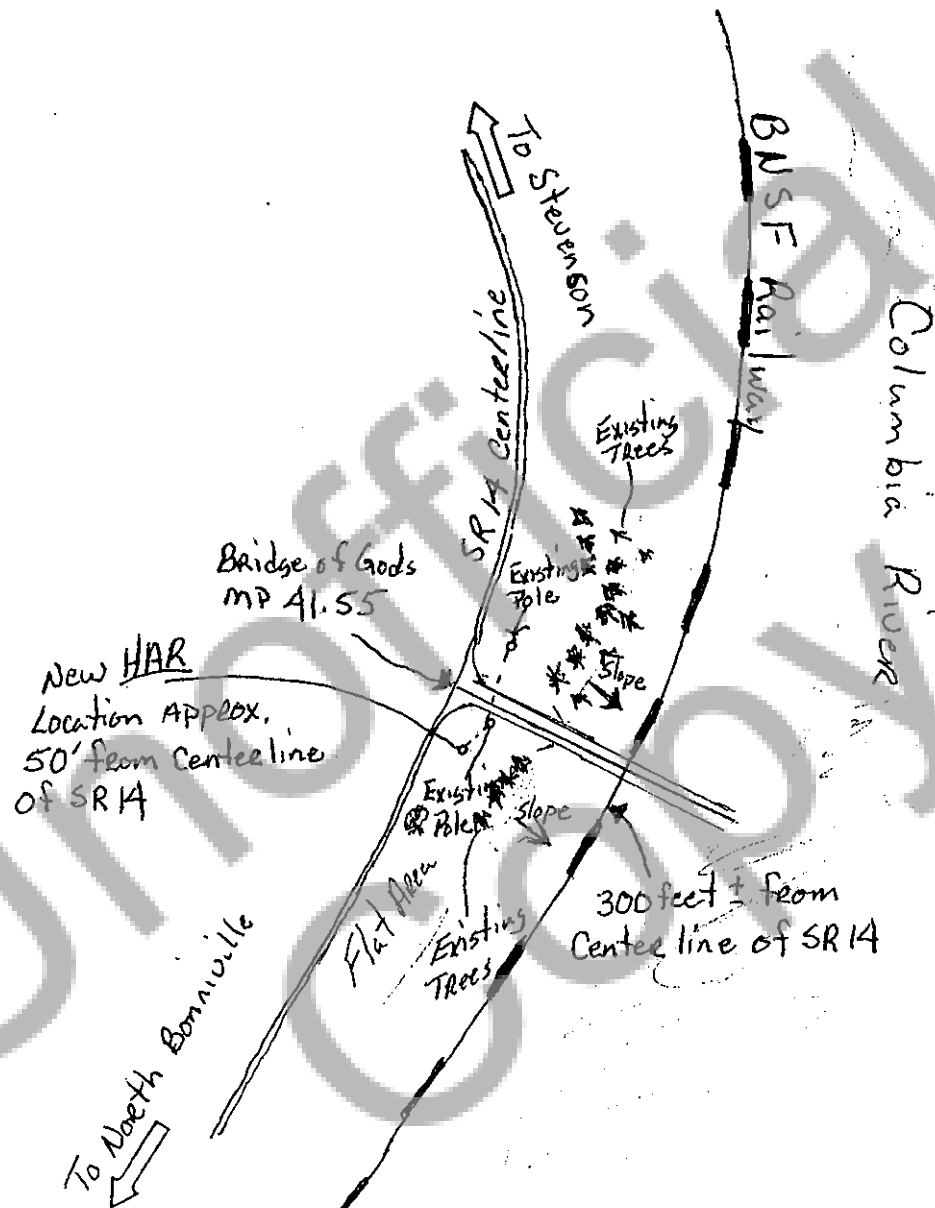

Bodies of water or watercourses on property: yes ☐ no ☒

I will be removing on-site plants, trees, or other vegetation: yes ☐ no ☒

-If yes to either please indicate location of vegetation removal or watercourses.

I will be moving more than 100 cubic yards of soil: yes ☐ no ☒

Additional pages must have 1" margins

Site plan must be completed in ink.

NOTICE: This is a proposed site plan, it may be revised as required to be in compliance with the Columbia River Gorge National Scenic Area.

SITE PLAN:

North:



Scale: $\frac{1}{2}$ inches = 50 feet

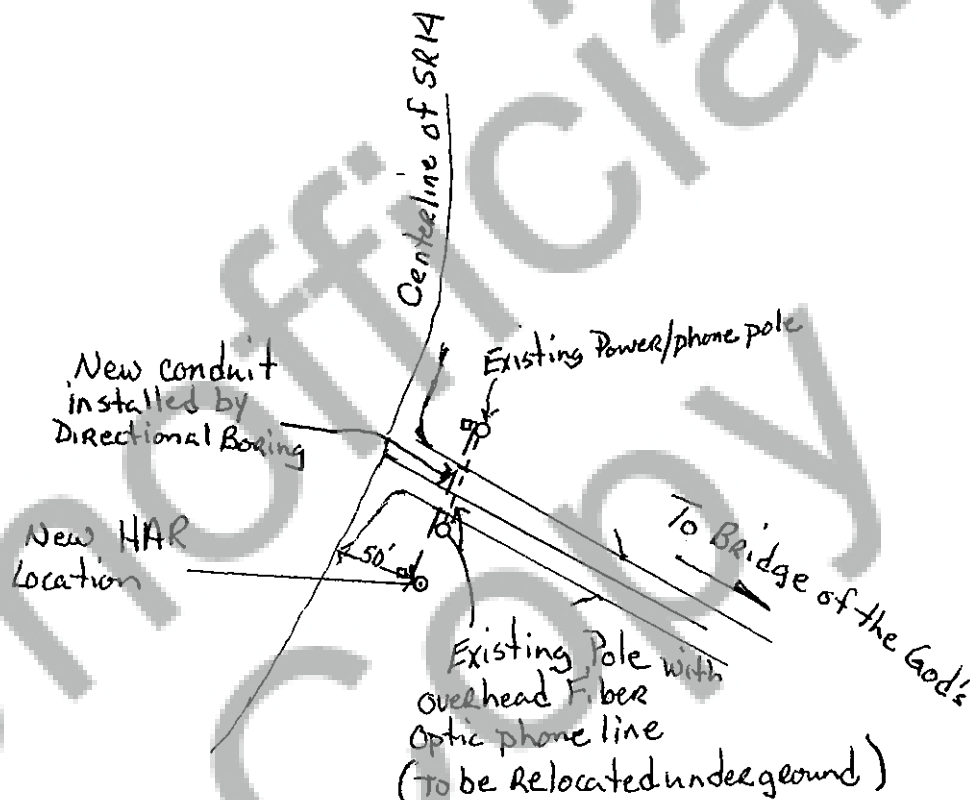

Bodies of water or watercourses on property: yes ☐ no ☒

I will be removing on-site plants, trees, or other vegetation: yes ☐ no ☒

-If yes to either please indicate location of vegetation removal or watercourses.

I will be moving more than 100 cubic yards of soil: yes ☐ no ☒

Additional pages must have 1" margins

Site plan must be completed in ink.

NOTICE: This is a proposed site plan, it may be revised as required to be in compliance with the Columbia River Gorge National Scenic Area.

ELEVATION DRAWINGS:

Highway Advisory Radio (HAR)

located at mp 41.55 vicinity on SR14 south side of highway.

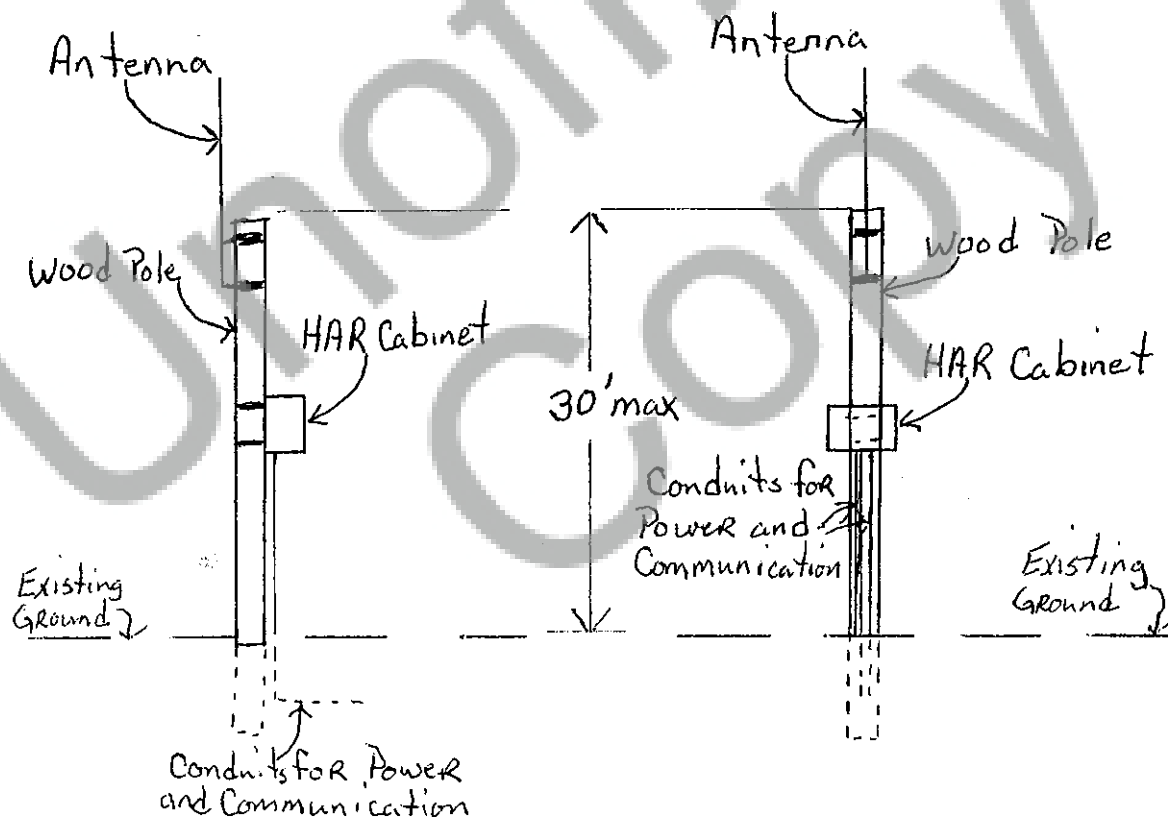

Additional pages must have 1" margin.

Elevation drawings must be in ink.