

DEED REFERENCE

STATUTORY WARRANTY DEED  
HARRY E. KINNER III & TERESA L. KINNER  
JACK L. RANDALL & CHERYL RANDALL  
BOOK 129, PAGE 642  
BOOK 169, PAGE 336  
(11/24/1997)

POSITION OF 3/4" I.P. WITH  
BRASS CAP AS SHOWN IN  
DEED BOOK 141, PAGE 230 AND  
DEED BOOK 161, PAGE 708

SURVEY  
OF LOT 1, SHORT PLAT 2-77  
in the NW 1/4 of  
SECTION 8, T1N, R5E, W.M.  
SKAMANIA COUNTY, WA.

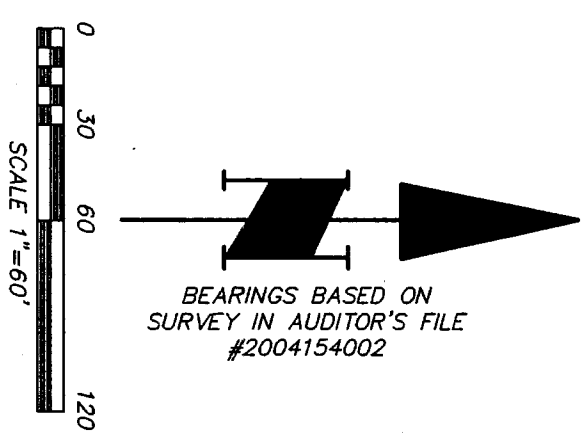
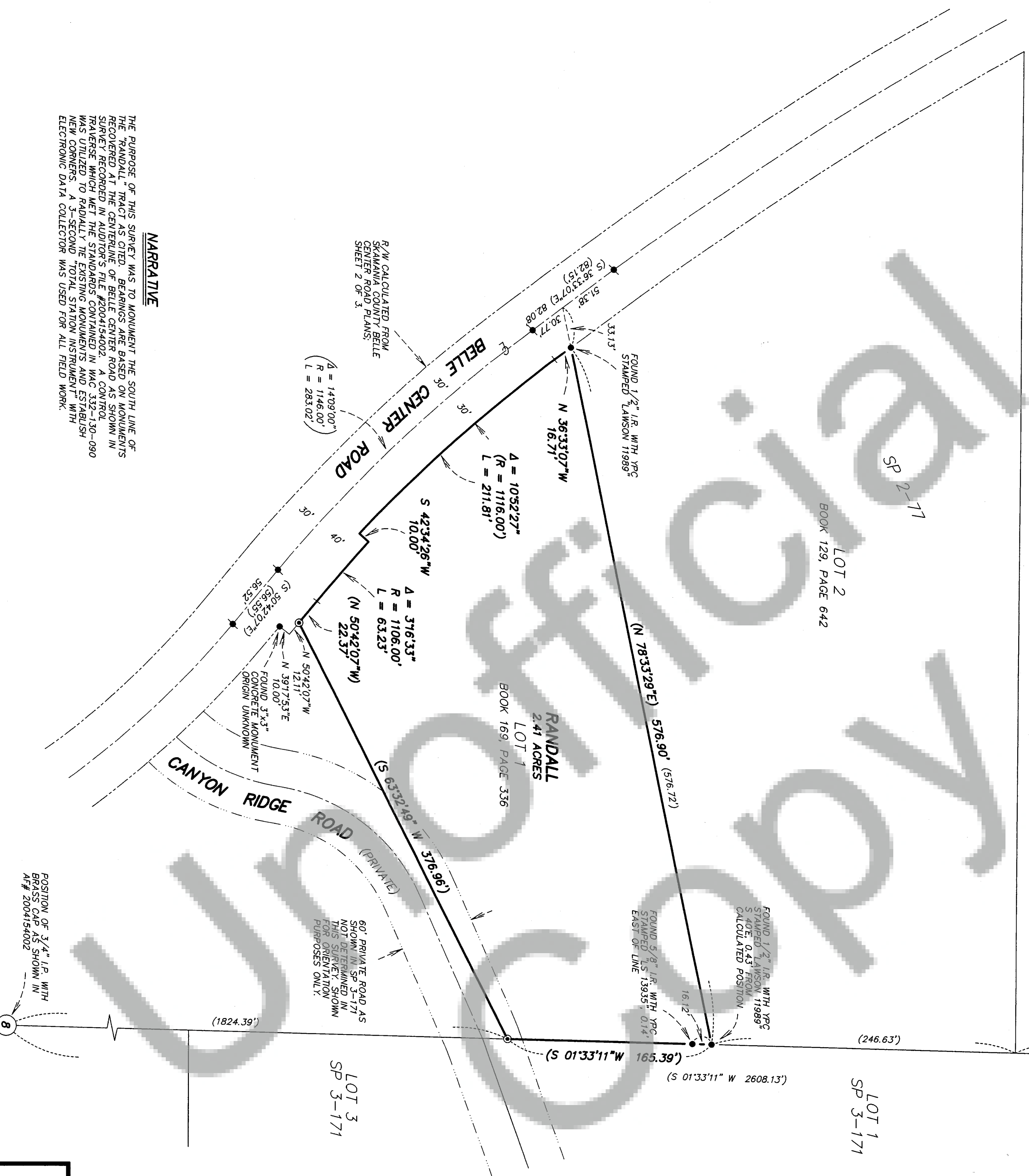

LEGEND

- MONUMENT FOUND AS NOTED (TIED 10/17/06)
- ✱ FOUND 2" IRON PIPE WITH PIN IN MONUMENT CASE AS PER BELLE CENTER ROAD PLANS (TIED 10/17/06)
- ⊙ SET 5/8" x 30" IRON REBAR WITH YELLOW PLASTIC CAP STAMPED "SMITH 42443" WITH STEEL FENCEPOST SET ALONGSIDE
- R.O.S. = RECORD OF SURVEY
- LCR = LAND CORNER RECORD
- ( ) RECORD DATA PER R.O.S. #2004154002
- SP = SHORT PLAT
- I.P. = IRON PIPE
- I.R. = IRON ROD
- CL = CENTERLINE
- R/W = RIGHT-OF-WAY
- YPC = YELLOW PLASTIC CAP

SURVEYOR'S CERTIFICATE

This map correctly represents a survey made by me or under my direction in conformance with the requirements of the Survey Recording Act at the request of JACK RANDALL in NOVEMBER, 2006

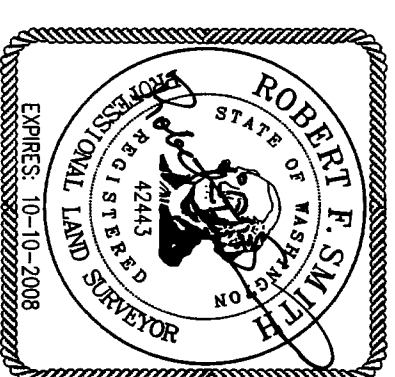

AUDITOR'S CERTIFICATE

Filed for record this 21<sup>st</sup> day of November, 2006 at 4:11 p.m. under AF# 2004154002 at the request of Hagedorn, Inc. (Bentley County Auditor) (Signed) [Signature]  
NOTE: Hagedorn, Inc. makes no warranties as to matters of unwritten title such as acquiescence, estoppel, adverse possession, etc.

NARRATIVE

THE PURPOSE OF THIS SURVEY WAS TO MONUMENT THE SOUTH LINE OF THE "RANDALL" TRACT AS CITED. BEARINGS ARE BASED ON MONUMENTS RECOVERED AT THE CENTERLINE OF BELLE CENTER ROAD AS SHOWN IN SURVEY RECORDED IN AUDITOR'S FILE #2004154002. A CONTROL TRAVERSE WHICH MET THE STANDARDS CONTAINED IN WAC 332-130-080 WAS UTILIZED TO RADICALLY THE EXISTING MONUMENTS AND ESTABLISH NEW CORNERS. A 3-SECOND "TOTAL STATION INSTRUMENT" WITH ELECTRONIC DATA COLLECTOR WAS USED FOR ALL FIELD WORK.

POSITION OF 3/4" I.P. WITH  
BRASS CAP AS SHOWN IN  
AF# 2004154002

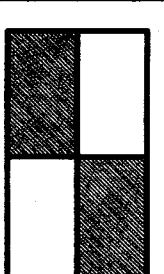

HAGEDORN, INC.  
Surveying and Engineering

1924 Broadway Vancouver, Wa. 98663  
Ph: (360) 696-4428 (503) 283-6778

SCALE: 1"=60'  
DATE: 11/21/06  
JOB NO.: 06-252

CALC. BY: RFS  
DRAWN BY: CC  
CHECKED BY: ACB

SHEET 1 OF 1