

Doc # 2006163333
Page 1 of 3
Date: 10/13/2006 01:53P
Filed by: GENERAL PUBLIC
Filed & Recorded in Official Records
of SKAMANIA COUNTY
SKAMANIA COUNTY AUDITOR
J MICHAEL GARVISON
Fee: \$34.00

Return Address: TigerEye Mining LLC
PO Box 1161 / 590 SE Conyers St.
Clatskanie OR 97016

Document Title(s) or transactions contained herein: NOTICE OF LOCATION - PLACES CLAIMED
GRANTOR(S) (Last name, first name, middle initial) Roberts Kyle G ETAL
<input type="checkbox"/> Additional names on page _____ of document.
GRANTEE(S) (Last name, first name, middle initial) Tiger 1
<input type="checkbox"/> Additional names on page _____ of document.
LEGAL DESCRIPTION (Abbreviated: i.e., Lot, Block, Plat or Section, Township, Range, Quarter/Quarter) SEC 16 SE SW 1/4 SW SE 1/4 4N 5E
<input type="checkbox"/> Complete legal on page _____ of document.
REFERENCE NUMBER(S) of Documents assigned or released:
<input type="checkbox"/> Additional numbers on page _____ of document.
ASSESSOR'S PROPERTY TAX PARCEL/ACCOUNT NUMBER
<input type="checkbox"/> Property Tax Parcel ID is not yet assigned
<input type="checkbox"/> Additional parcel numbers on page _____ of document.
The Auditor/Recorder will rely on the information provided on the form. The Staff will not read the document to verify the accuracy or completeness of the indexing information.

recording requested by

AND WHEN RECORDED MAIL TO

Tigersey Mining LLC
PO Box 1161 / 590 SE Conyers St.
Clatskanie, OR 97016

(This is a sample form; be sure to check whether your in a "notice" or "certificate" state. This form can be xeroxed and this note whited out. Xerox one form for each claim you wish to file.)

SPACE ABOVE THIS LINE FOR RECORDERS USE

Notice of Location - Placer Claim

To All Whom It May Concern:

- The Name of the claim is Tiger 1 a placer mining claim.
- This claim is situated in Section 16 SE SW 1/4 SW SE 1/4 Township 4N, Range 5E Meridian, in the Mining District (if known), County of Skamania State of WA. The acreage claimed is 80 acres.
- The date of this location is the 10th day of October, 2006 on which date the notice of location was posted on the claim.
- The locator or locators of this claim are:

Name	<u>Kyle Roberts</u>	Street	<u>1209 S. Pacific Ave</u>
City	<u>Kelso</u>	State	<u>WA</u>
Zip	<u>98626</u>		
Name	<u>Carrie Roberts</u>	Street	<u>1209 S. Pacific Ave</u>
City	<u>Kelso</u>	State	<u>WA</u>
Zip	<u>98626</u>		
Name	<u>Gerald A. Hunter</u>	Street	<u>590 SE Conyers St.</u>
City	<u>Clatskanie</u>	State	<u>OR</u>
Zip	<u>97016</u>		
Name	<u>Cindy M Hunter</u>	Street	<u>590 SE Conyers St.</u>
City	<u>Clatskanie</u>	State	<u>OR</u>
Zip	<u>97016</u>		

Each locator is a citizen of the United States. Yes

The locator(s) do(es) hereby locate and claim, on land embraced in the United States Public Land Surveys, the land and deposit described as the All Minerals

of the above section.

NORTH

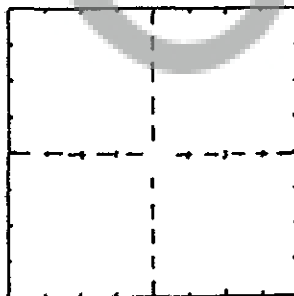

SECTION #

- The discovery monument is situated at the point of discovery about _____

LOCATORS

BUREAU OF LAND MGMT.

2006 OCT 13 PM 12 12

OREGON STATE OFFICE

PORTLAND, OR

SAMPLE ONLY

Important Notice: Because applicable state laws determine certain requirements, check with your local State and Federal agencies to ensure that all requirements are met.

BUREAU OF LAND MGMT.

2006 OCT 13 PM 12 12

Sketch Map of Mining Claim(s)

ON STATE OFFICE
PORTLAND, OR.

Signature of Claimant: Kyle R. R. (4/8)

Date: 10-13-06

Claim(s) Number(s): ORMC

Township 4N Range 5E Section 16 State WA

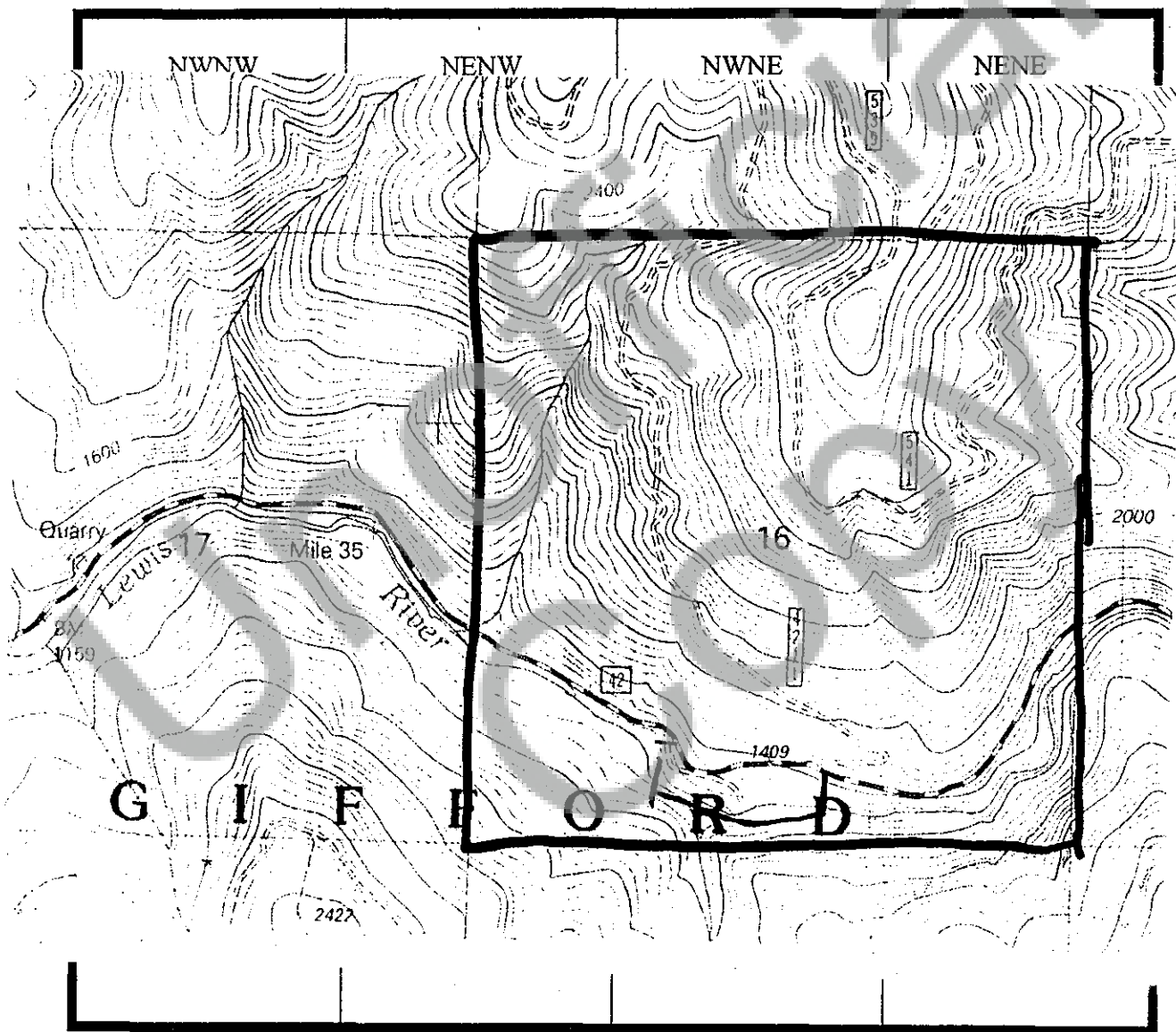

When drawing your claim(s), use an ordinary ruler. 1/8 of an inch equals 100 feet. Therefore a full sized lode claim (600' x 1500') would be 3/4" by 1-7/8". A full size, 20-acre placer claim (660' x 1320' - not an association placer mining claim) would be 1-5/8" by 13/16".