

RECORD OF SURVEY

SURVEY LOCATED IN
SW 1/4, SW 1/4, NE 1/4, SECTION 28, T. 3N., R. 8E., W.M.
SKAMANIA COUNTY, STATE OF WASHINGTON

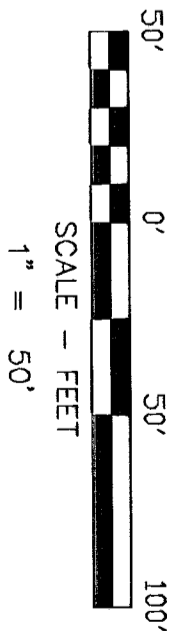

BASIS OF BEARINGS

SURVEY BY TRANTOW SURVEYING, BOOK 3 OF
SURVEYS PAGE, 364.

NARRATIVE

THE PURPOSE OF THIS SURVEY IS TO LOCATE THE BOUNDARY OF A QUIT CLAIM AND BILL OF SALES AGREEMENT BETWEEN UNITED STATES OF AMERICA, DEPARTMENT OF ENERGY, BONNEVILLE POWER ADMINISTRATION (BONNEVILLE) AND PUBLIC UTILITY DISTRICT NO. 1 OF SKAMANIA COUNTY. THE PARCEL IS DESCRIBED AS THE NORTH 200 FEET OF THE WEST 250 FEET OF THE SOUTHWEST 1/4 OF THE SOUTHWEST 1/4 OF THE NORTHEAST 1/4 OF SECTION 28, TOWNSHIP 3 NORTH, RANGE 8 EAST, WILLAMETTE MERIDIAN, AN EXISTING IRON PIPE AND IRON ROD WERE FOUND AND FIELD SAID NORTHWEST CORNER AND SOUTHWEST CORNER OF SAID PARCEL. 5/8" IRON RODS WERE FOUND NEAR THE NORTHEAST AND SOUTHEAST CORNERS BUT WERE NOT HELD (SEE THE FACE OF THIS PLAT FOR MONUMENTS FOUND).

REFERENCED DEEDS

QUIT CLAIM DEED AND BILL OF SALE AUDITORS
FILE NO. 2006161403

REFERENCED SURVEYS

SURVEY BY TRANTOW SURVEYING, BOOK 3 OF SURVEYS PAGE, 364.
SURVEY BY TRANTOW SURVEYING, BOOK 3 OF SURVEYS PAGE, 426.

PROCEDURE

A FIELD TRAVERSE WAS PERFORMED USING A TOPCON 800 TOTAL STATION AND A RANGER DATA COLLECTOR. NO ADJUSTMENT AND MEETS MINIMUM STANDARDS AS DESIGNATED IN WAC 332-130-090

AUDITOR'S CERTIFICATE:

FILED FOR RECORD THIS 1TH DAY OF September 2006
AT THE REQUEST OF JAMES M. KLEN, REGISTERED
LAND SURVEYOR, NO. 42890. AS 2006162902
9/16/06
DEPUTY AUDITOR

SURVEYOR'S CERTIFICATE:

THIS MAP CORRECTLY REPRESENTS A SURVEY MADE BY ME IN CONFORMANCE WITH THE REQUIREMENTS OF THE SURVEY RECORDING ACT AS THE REQUEST OF SKAMANIA COUNTY P.L.D. DATE 2006.
8-24-06
JAMES M. KLEN
REGISTERED PROFESSIONAL LAND SURVEY #42890.

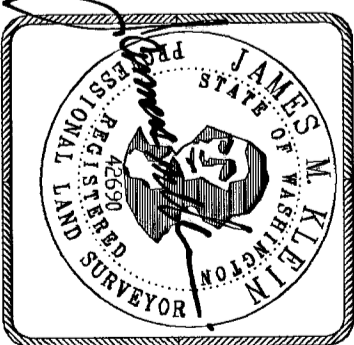

Expires 06-25-07

Klein & Associates, Inc.
LAND SURVEYING
1412 13th Street Suite 200
Hood River, Oregon 97031
Tel: (541)386-3322

SURVEY PERFORMED FOR:
SKAMANIA COUNTY
DATE: AUGUST 2006
PROJECT: 06-05-138
FILE: 0605138.DWG
DRAFT: GDH

OWNER
PUBLIC UTILITY DISTRICT NO. 1
OF SKAMANIA COUNTY

KLEIN & ASSOCIATES, MAKES NO WARRANTY AS TO MATTERS OF UNWRITTEN TITLE, ADVERSE POSSESSION, ESTOPPEL, ACQUIESCENCE.

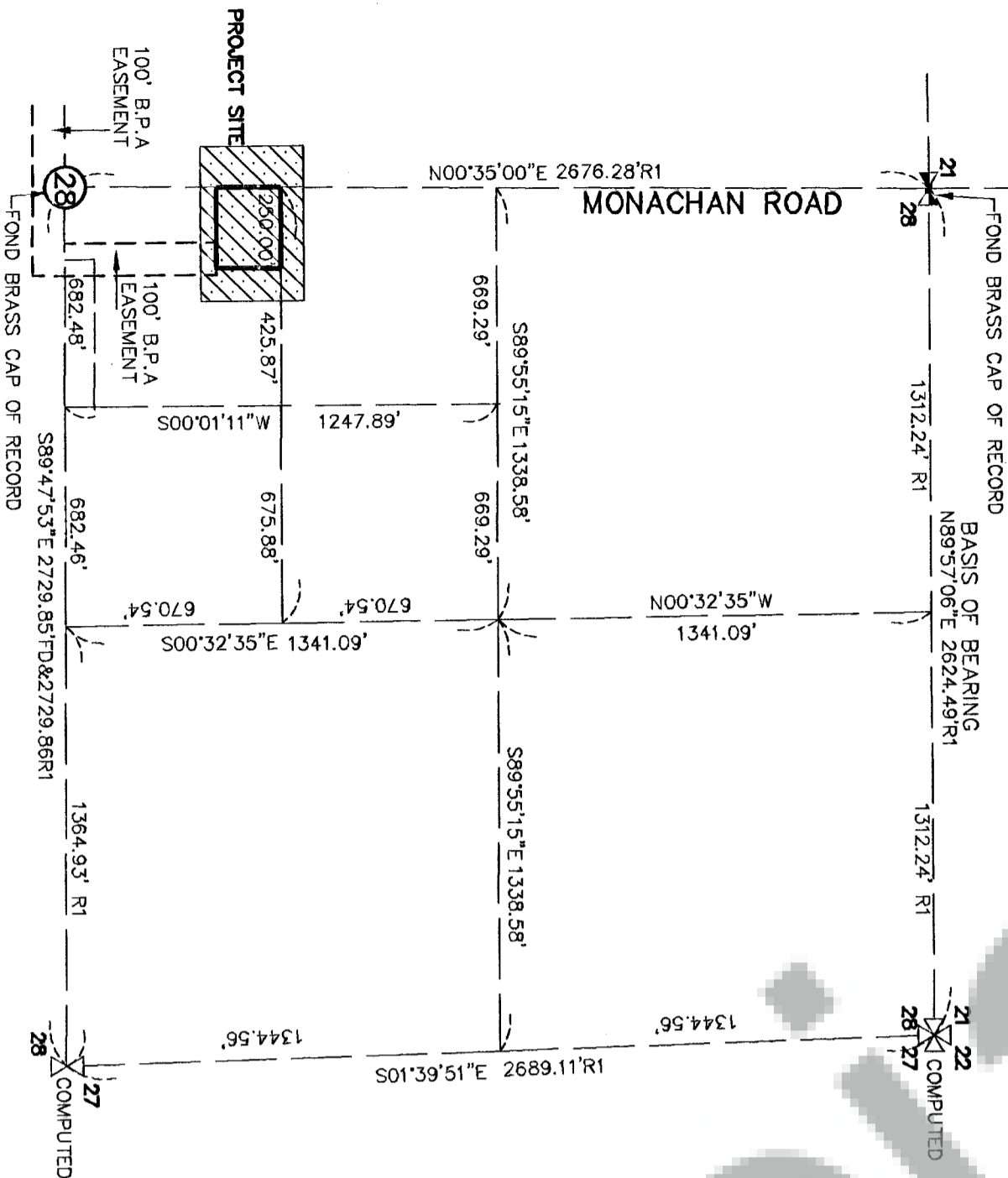

NORTHEAST QUARTER SUBDIVISION BREAKDOWN OF SECTION 28

SCALE 1" = 600'

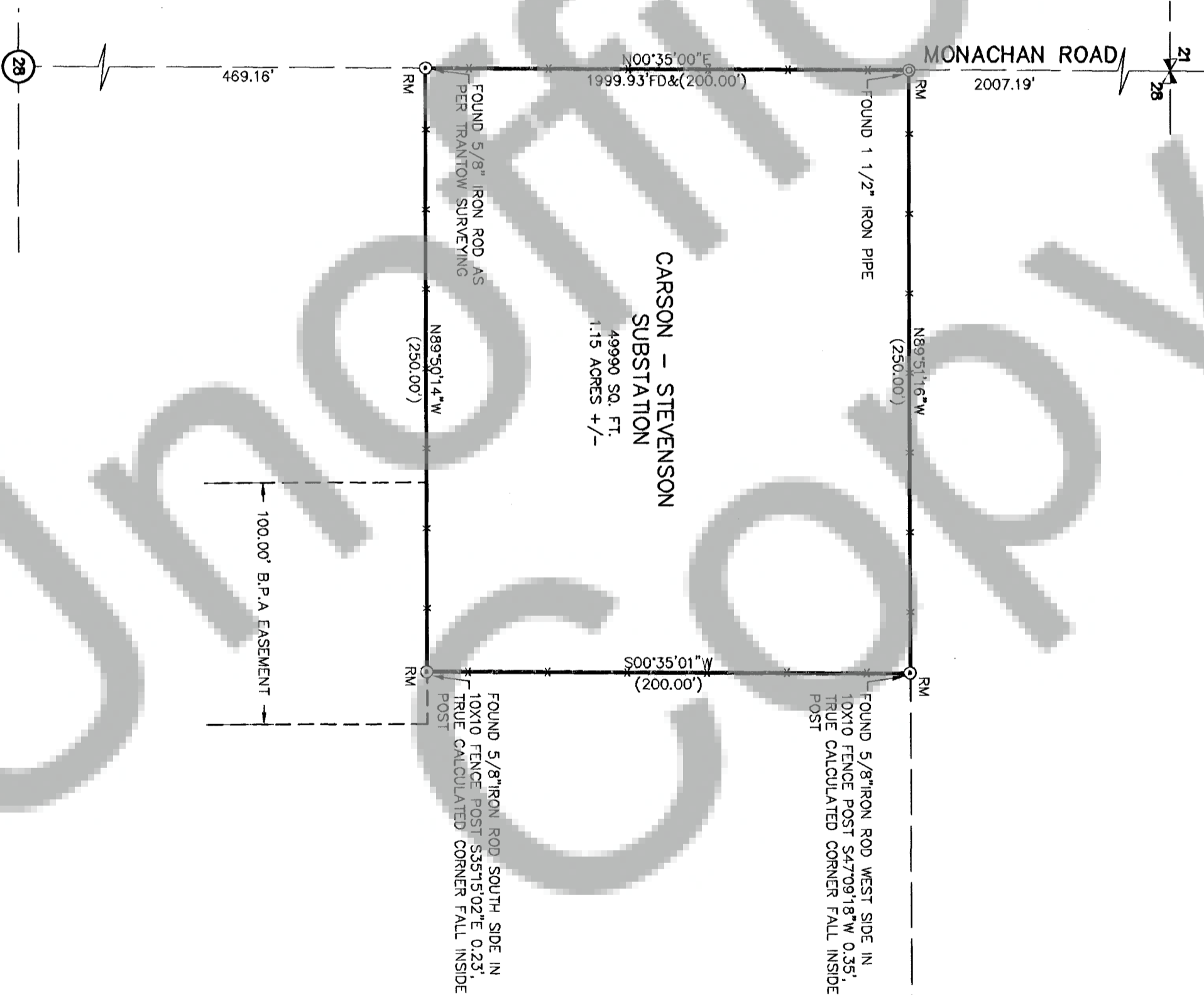

LEGEND

- ⊙ FOUND 1 1/2" IRON PIPE AS NOTED
- ⊙ FOUND IRON ROD AS NOTED
- R1 SURVEY BY TRANTOW SURVEYING, BOOK 3 OF SURVEYS PAGE, 364.
- B.P.A. BONNEVILLE POWER ADMINISTRATION.
- RM REFERENCE MONUMENT
- (XX.XX') DEED DISTANCE
- x — FENCE

NOTE:
ALL BEARINGS, DISTANCES, AND CURVE DATA SHOWN ARE FOUND OR SET, UNLESS OTHERWISE NOTED.

SHEET 1 OF 1
WILLAMETTE MERIDIAN
SKAMANIA COUNTY, OREGON
1/4 SEC 1. R.
28 3N. 8E.