

Doc # 2006162764  
Page 1 of 4  
Date: 08/25/2006 10:26A  
Filed by: WIND RIVER MINING CO  
Filed & Recorded in Official Records  
of SKAMANIA COUNTY  
J. MICHAEL GARVISON  
AUDITOR  
Fee: \$35.00

Return Address:

Wind River Mining Co.  
PO Box 30715  
Portland, OR 97294-3715

*Document Title(s) or transactions contained herein:*

Maintenance Fee

*GRANTOR(S) (Last name, first name, middle initial)*

Wind River Mining Company

☐ Additional names on page \_\_\_\_\_ of document.

*GRANTEE(S) (Last name, first name, middle initial)*

Lode Star 1 etal

☒ Additional names on page 2 of document.

*LEGAL DESCRIPTION (Abbreviated: i.e., Lot, Block, Plat or Section, Township, Range, Quarter/Quarter)*

T5 R7, T6 R7

☐ Complete legal on page \_\_\_\_\_ of document.

*REFERENCE NUMBER(S) of Documents assigned or released:*

☐ Additional numbers on page \_\_\_\_\_ of document.

*ASSESSOR'S PROPERTY TAX PARCEL/ACCOUNT NUMBER*

5/7 & 6/7

☐ Property Tax Parcel ID is not yet assigned

☐ Additional parcel numbers on page \_\_\_\_\_ of document.

The Auditor/Recorder will rely on the information provided on the form. The Staff will not read the document to verify the accuracy or completeness of the indexing information.

# MAINTENANCE FEE

DATE: August 15, 2006

NAME: WIND RIVER MINING CO.  
ADDRESS: P.O. BOX 30715  
PORTLAND, OR 97294-3715

Bureau of Land Management  
Oregon State Office  
PO Box 2965  
Portland, OR 97208

I, George E. Philpott, hereby submit (Cash) ☒ (Check) (Money Order) (Credit Card) in the amount of \$ 4,875. The Fee payment tendered to the Bureau of Land Management is for the purpose of paying annual maintenance fee payments of the current assessment year, as required by Public Law 105-277 dated October 21, 1998.

Please apply the monies to the Mining Claims and BLM serial numbers as listed below:

NAME OF CLAIM	BLM SERIAL NUMBER	NAME OF CLAIM	BLM SERIAL NUMBER
Lode Star I	0146220	WR 21	0146264
Paradise	0146221	WR 22	0146263
WR 1	0146222	WR 23	0146295
WR 2	0146225	WR 24	0146294
WR 3	0146272	WR 25	0146293
WR 5	0146271	WR 38	0146298
WR 6	0146223	WR 39	0146299
WR 7	0146224	WR 40	0146300
WR 8	0146226	WR 41	0146301
WR 9	0146274	WR 42	0146302
WR 10	0146228	WR 43	0146303
WR 11	0146275	WR 44	0146304
WR 12	0146276	WR 45	0146305
WR 14	0146270	WR 46	0146306
WR 15	0146269	WR 47	0146307
WR 16	0146227	WR 48	0146308
WR 17	0146229	WR 90	0146254
WR 18	0146278	WR 91	0146256
WR 19	0146279	WR 92	0146258
WR 20	0146265		

Total 39 Claims

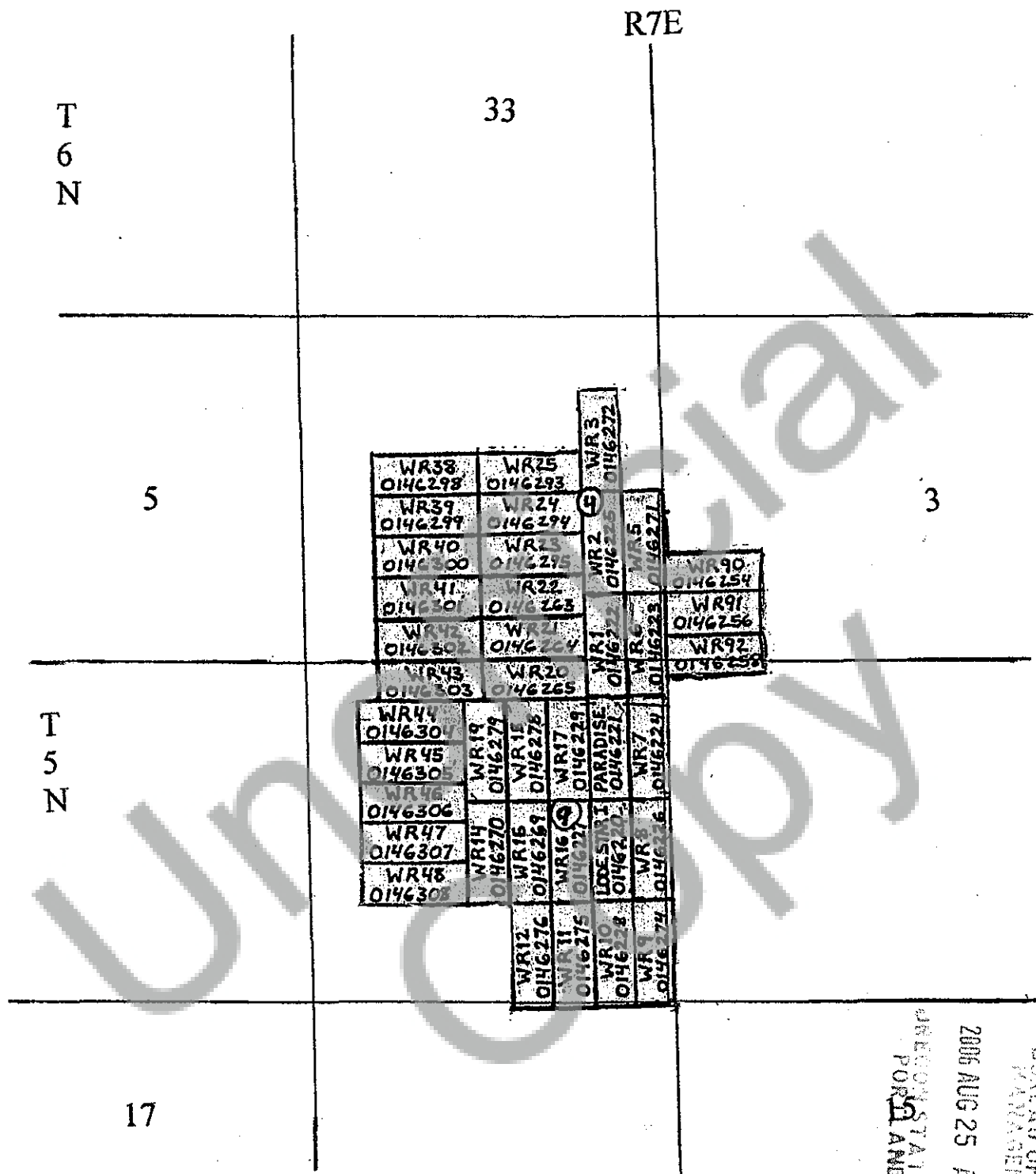

Figure 1. Wind River Mining Co. Claim location map. Skamania County, Washington.

BUREAU OF LAND  
MANAGEMENT  
OREGON STATE OFFICE  
PORTLAND, OREGON  
2006 AUG 25 AM 11:47

United States Department of the Interior  
 Bureau of Land Management  
 DIV OF MANAGEMENT SERVICES  
 P.O. BOX 2965  
 PORTLAND, OR 97208  
 Phone: (503) 808-6008

Receipt	
No.	1343531

Transaction #: 1388771

Date of Transaction: 08/25/2006

CUSTOMER	GEORGE E PHILPOTT WIND RIVER MINING CO PO BOX 30715 PORTLAND, OR 97294-3715
----------	--

LINE #	QTY	DESCRIPTION	REMARKS	UNIT PRICE	TOTAL
1	1.00	LOCATABLE MINERALS / MINING CLAIMS-NOT NEW-UNADJUD, ONE AUTH NO. ONLY / MINING CLAIM MONEY RECEIVED (455) CASES: ORMC146220/\$4875.00		- n/a -	4875.00
TOTAL:					\$4,875.00

PAYMENT INFORMATION				
1	AMOUNT	\$4,875.00	POSTMARKED	N/A
	TYPE	CHECK	RECEIVED	08/25/2006
	CHECK NO.	3082		
	NAME	WIND RIVER MINING CO PHILPOTT, GEORGE E PO BOX 30715 PORTLAND OR 97294 3715		

REMARKS

This receipt was generated by the automated BLM Collections and Billing System and is a paper representation of a portion of the official electronic record contained therein.