

AUDITOR'S CERTIFICATE:

FILED FOR RECORD THIS 21st DAY OF August, 2006
 BOOK 231 OF SHORT PLAT AT PAGE 38. AT THE REQUEST OF
 JAMES M. KLEIN, REGISTERED LAND SURVEYOR, NO. 42690. * AF 20061121093
 Deputy Auditor *Michael Coates* by *File* DATE 8/24/06

RECORD OF SURVEY

SURVEY LOCATED IN S 1/2 OF THE NE 1/4 OF SW 1/4 SECTION 17
 TOWNSHIP 3 NORTH RANGE 8 EAST WILLAMETTE MERIDIAN
 COUNTY OF SKAMANIA, STATE OF WASHINGTON

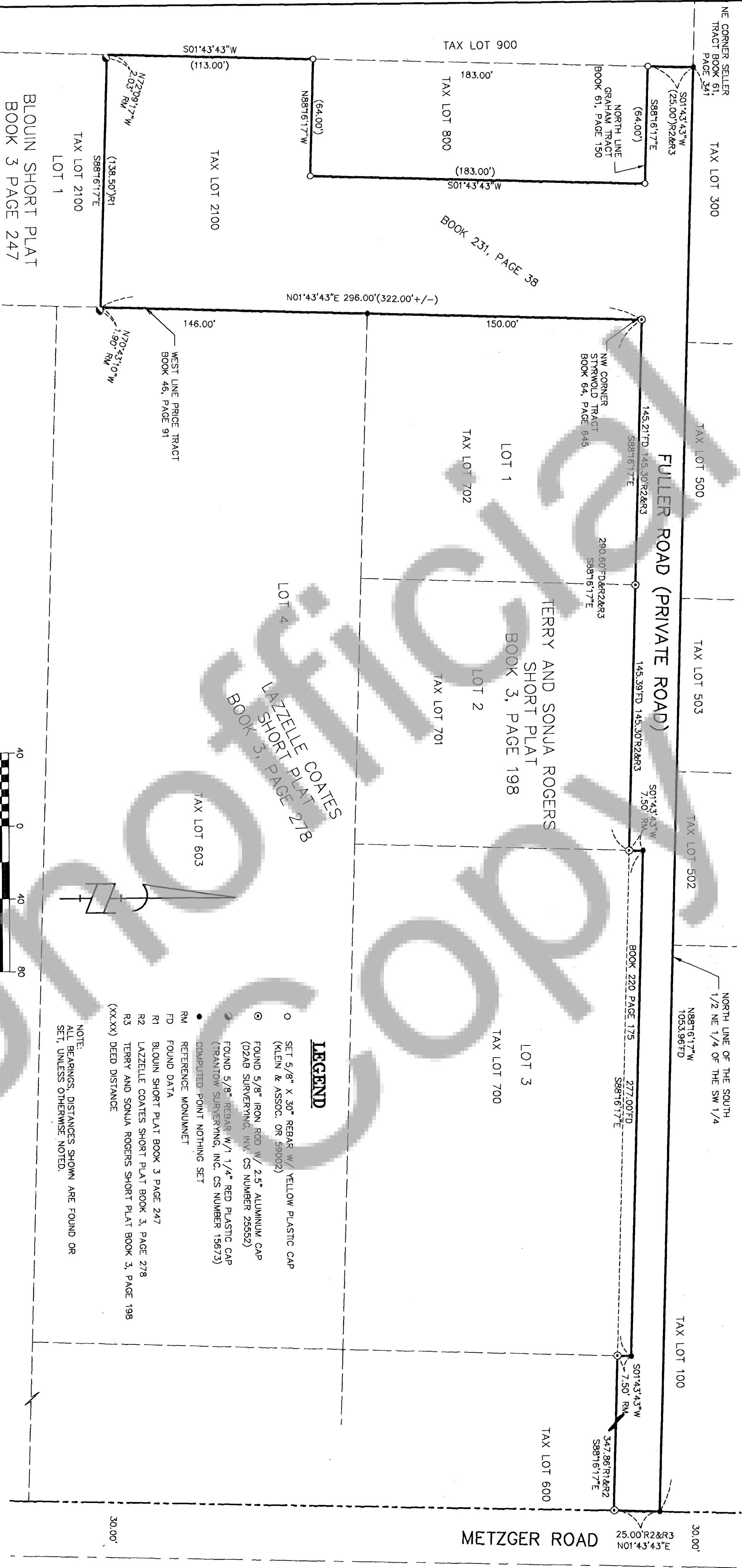

REFERENCED SURVEYS

TERRY AND SONJA ROGERS SHORT PLAT
 BOOK 3, PAGE 198
 LAZZELLE COATES SHORT PLAT
 BOOK 3, PAGE 278
 BLOUIN SHORT PLAT
 BOOK 3, PAGE 247

PROCEDURES

A FIELD TRAVERSE WAS PERFORMED USING A
 TOPCON 805 TOTAL STATION AND A RECON DATA
 COLLECTOR. NO ADJUSTMENT MADE. MEETS MINIMUM
 STANDARDS AS DESIGNATED IN WAC 332-130-090

KLEIN & ASSOCIATES, MAKES NO WARRANTY AS TO MATTERS OF
 UNWRITTEN TITLE, ADVERSE, POSSESSION, ESTOPPEL, ACQUESCENCE.

REFERENCED DEEDS

WARRANTY DEED RECORDED IN
 BOOK 231 PAGE 38
 QUIT CLAIM DEED RECORDED IN
 BOOK 220 PAGE 207

NARRATIVE

THE PURPOSE OF THIS SURVEY IS TO RETRACE THAT CERTAIN PARCEL OF LAND
 DESCRIBED BY STATUTORY WARRANTY DEED RECORDED IN DOCUMENT NO. 146289
 BOOK 231 PAGE 28 ON FILE IN SKAMANIA, COUNTY OREGON, LOCATED IN
 NORTHWEST QUARTER OF SECTION 17, TOWNSHIP 3 NORTH, RANGE 8 EAST OF THE
 WILLAMETTE MERIDIAN.

THE BASIS OF BEARING FOR THIS SURVEY WAS ESTABLISHED BY HOLDING THE
 MONUMENT AS SET BY TERRY AND SONJA ROGERS SHORT PLAT RECORDED IN BOOK
 3, PAGE 198.



BASIS OF BEARINGS

TERRY AND SONJA ROGERS
 SHORT PLAT
 BOOK 3, PAGE 198

OWNER

JEAN PAUL
 SCOVILL

LEGEND

- SET 5/8" X 30" REBAR W/ YELLOW PLASTIC CAP
 (KLEIN & ASSOC. OR 59002)
- ⊙ FOUND 5/8" IRON ROD W/ 2.5" ALUMINUM CAP
 (DZAB SURVEYING, INC. CS NUMBER 25552)
- FOUND 5/8" REBAR W/ 1/4" RED PLASTIC CAP
 (TRANLOW SURVEYING, INC. CS NUMBER 15673)
- COMPUTED POINT NOTHING SET
- RM REFERENCE MONUMENT
- FD FOUND DATA
- R1 BLOUIN SHORT PLAT BOOK 3, PAGE 247
- R2 LAZZELLE COATES SHORT PLAT BOOK 3, PAGE 278
- R3 TERRY AND SONJA ROGERS SHORT PLAT BOOK 3, PAGE 198
- (XXX) DEED DISTANCE

NOTE:
 ALL BEARINGS, DISTANCES SHOWN ARE FOUND OR
 SET, UNLESS OTHERWISE NOTED.

SURVEYOR'S CERTIFICATE:

THIS MAP CORRECTLY REPRESENTS A SURVEY MADE BY ME IN CONFORMANCE WITH THE
 REQUIREMENTS OF THE SURVEY RECORDING ACT AT THE REQUEST OF JEAN PAUL SCOVILL
 AUGUST 2006.

James M. Klein
 JAMES M. KLEIN
 REGISTERED PROFESSIONAL LAND SURVEY #42690
 DATE 8-8-2006

SURVEY PERFORMED FOR:

JEAN PAUL SCOVILL
 DATE: JULY 2006
 PROJECT: 06-07-02
 FILE: 060702CT.DWG
 DRAFT: LNS

Klein & Associates, Inc.
 LAND SURVEYING
 1412 13th Street Suite 200
 Hood River, Oregon 97031
 Tel: (541) 386-3322



Expires 06-25-07

SHEET 1 OF 1	WILLAMETTE MERIDIAN
1/4 SEC T. R.	SKAMANIA COUNTY, WASHINGTON
17 3N. 8E	