

SURVEY in SW¼SE¼ Sec. 23, T4N, R7E, W.M.
of Lot 6 of MURPHY TRACTS

TRAVERSE STATEMENT: Direct ties to found monuments for the parcel shown were made with a Topcon 3" total station [calibrated in April, 2006] plus related measuring equipment, all of which met State standards of WAC 332-130 at the time of this survey.

SURVEY NARRATIVE: Field work was conducted during the period of May 25-30, 2006, the purpose of which was to recover existing monuments and mark the Northerly line of Lot 6.

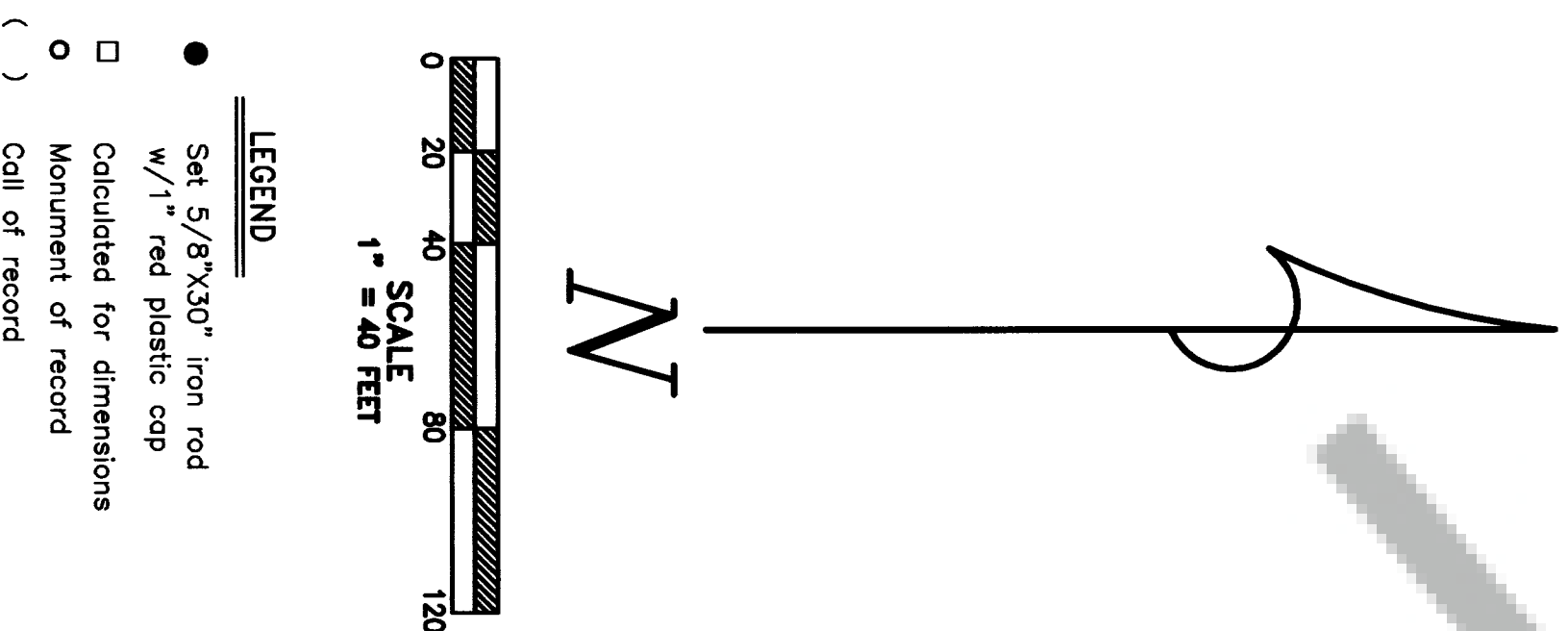

Trantow Surveying makes no warranty as to matters of unwritten title; environmental concerns; the accuracy or position of features shown without dimension.

TRANTOW SURVEYING, INC.
412 W. Jefferson-P.O.B. 287
Bingen, WA 98605-0287
Ph 509/493-3111 Fx 509/493-4309
Member of Land Surveyor's Assoc. of Washington

SURVEY FOR

ERIN CASON

SKAMANIA CO., WASHINGTON

#2498

Copyright 2006

KW

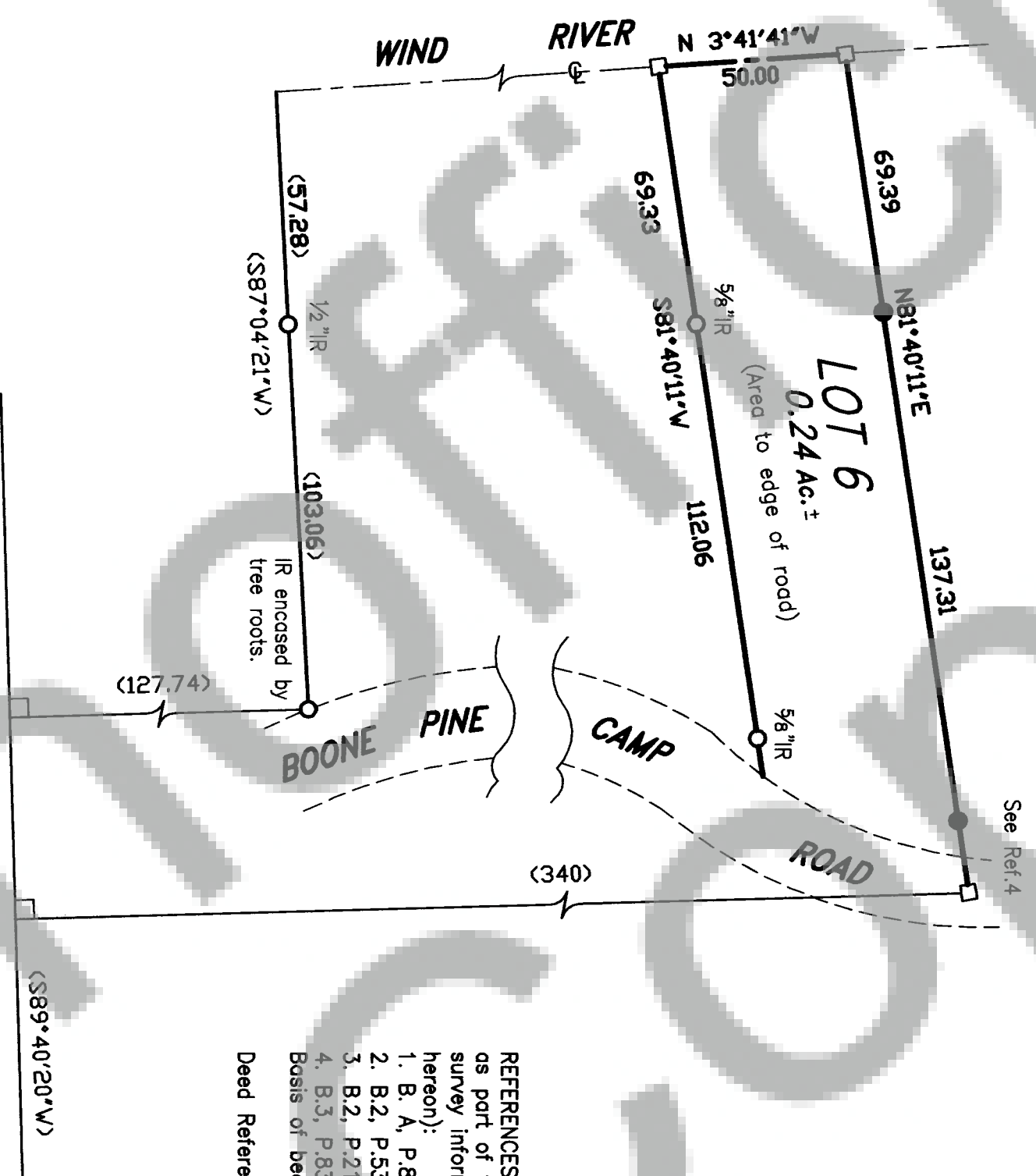

REFERENCES (those listed are considered as part of this drawing and may provide survey information or detail not shown hereon):
1. B. A, P.83 of Plats, Jan. 8, 1929
2. B.2, P.53 of Surveys, AF#93646
3. B.2, P.216 of Surveys, AF#100303
4. B.3, P.83 of Surveys, AF#113227
Basis of bearings taken along Southerly line of Lot 6
Deed References by book/page: 114/152; 200/83

NORTH LINE
LOT 10 (See Ref.4)
BLAISDELL TRACTS

SURVEYOR'S CERTIFICATE

This map correctly represents a survey made by me or under my direction in conformance with the requirements of the Survey Recording Act at the request of Erin Cason in May, 2006.

Terry N. Trantow, PLS 15673 5/31/06 Date

AUDITOR'S CERTIFICATE

Filed for record this 9th day of June, 2006 at 12:01 pm
recorded by AF# 2006161902 in Surveys at the
request of Trantow Surveying.

J. Michael Savitsen by ETC Deputy
County Auditor