

SURVEY in SE $\frac{1}{4}$ SE $\frac{1}{4}$  Sec. 24 in T3N, R7E, W.M.

TRAVERSE STATEMENT: A closed field traverse for the parcel shown was made with a Sokkia total station and related measuring equipment, all of which met State standards of WAC 332-130 at the time of this survey.

SURVEY NARRATIVE: Field work was conducted during the period of March 14 - April 27, 2006, the purpose of which was to redefine the parcel shown.

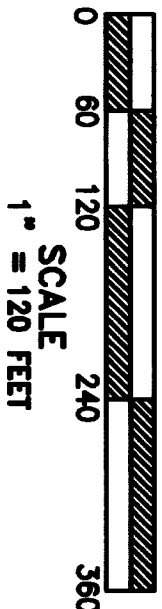
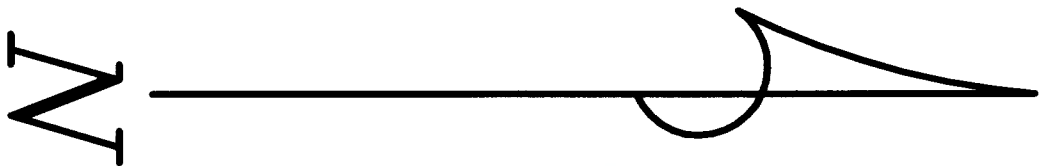

LEGEND

- Set 5/8"x30" iron rod w/1" red plastic cap
- Calculated for dimensions
- Monument of record
- ( ) Call of record
- /// Flogged line

Trantow Surveying makes no warranty as to matters of unwritten title; environmental concerns; the accuracy or position of features shown without dimension.

TRANTOW SURVEYING, INC.  
412 W. Jefferson-POB 287  
Bingen, WA 98605-0287  
Ph 509/493-3111 Fx 509/493-4309  
Member of Land Surveyor's Assoc. of Washington

SURVEY FOR

PAUL & MIRTIA SPENCER,  
JOHN & ANN DUNHAM

SKAMANIA CO., WASHINGTON

#2465 Copyright 2006 KW

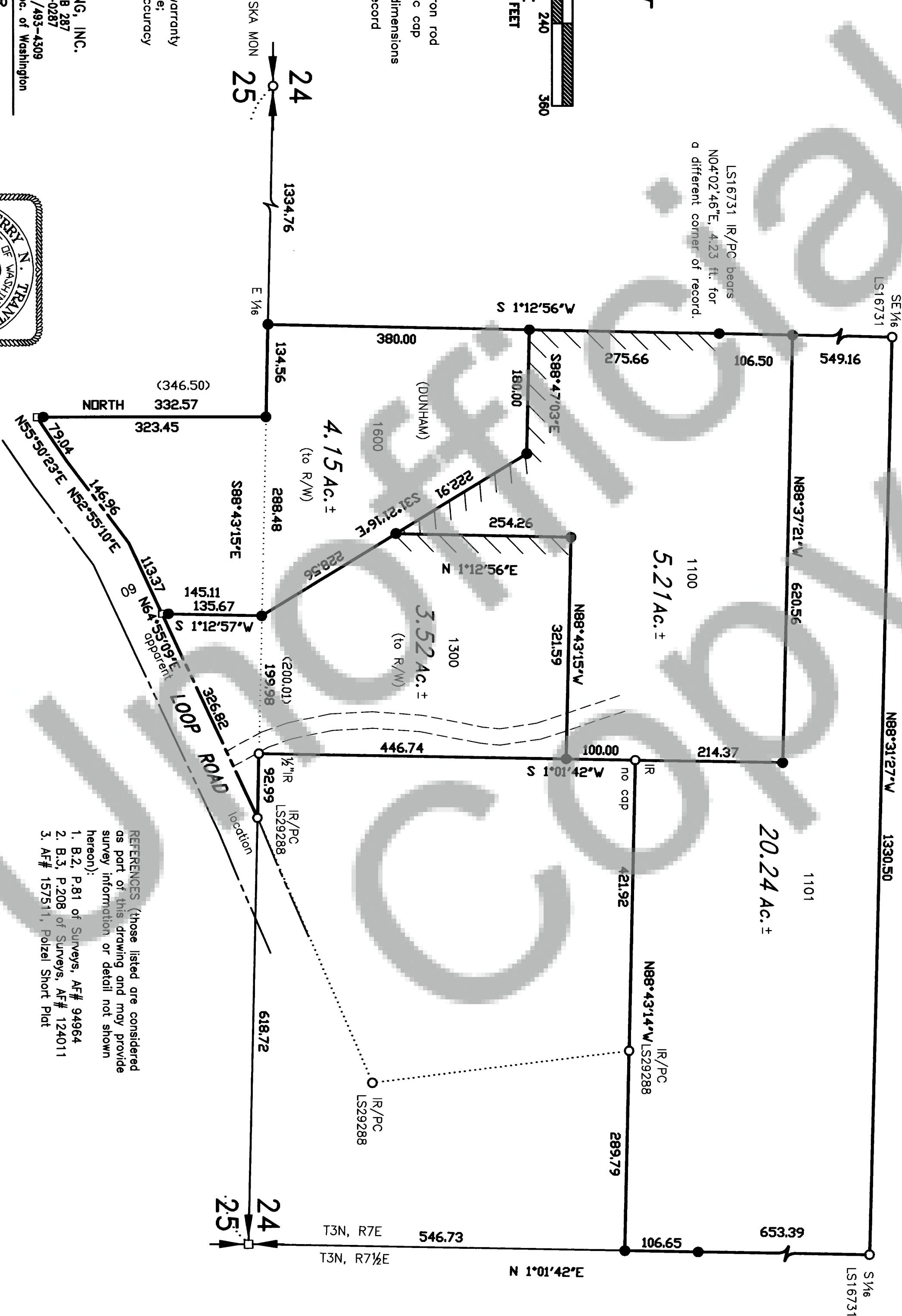
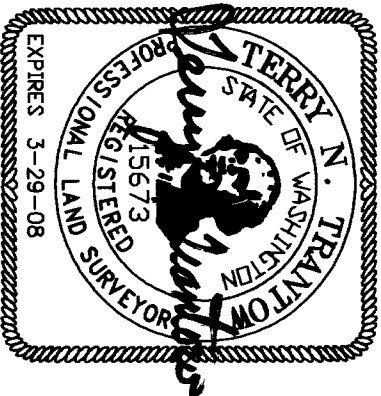

SURVEYOR'S CERTIFICATE

This map correctly represents a survey made by me or under my direction in conformance with the requirements of the Survey Recording Act at the request of Gabe Spencer in February, 2006.

Terry N. Trantow 5/4/06 Date  
Terry N. Trantow, PLS 15673

AUDITOR'S CERTIFICATE

Filed for record this 9<sup>th</sup> day of June, 2006 at 12:00 pm  
recorded by AF# 2006161901 in Surveys at the  
request of Trantow Surveying.

Michael Garrison by Gabe Spencer  
County Auditor Deputy