

2006161824

DEED REFERENCE

DAVID C. AND GRETCHEN L'HOMMEDIU  
TO FRANK AND CALELA BARR  
WARRANTY DEED RECORDED UNDER  
AF# 2005157314, RECORDED 5/16/2005

SURVEY  
in the SW 1/4 of the SW 1/4  
of SECTION 26, T2N, R6E, W.M.  
SKAMANIA COUNTY, WA.

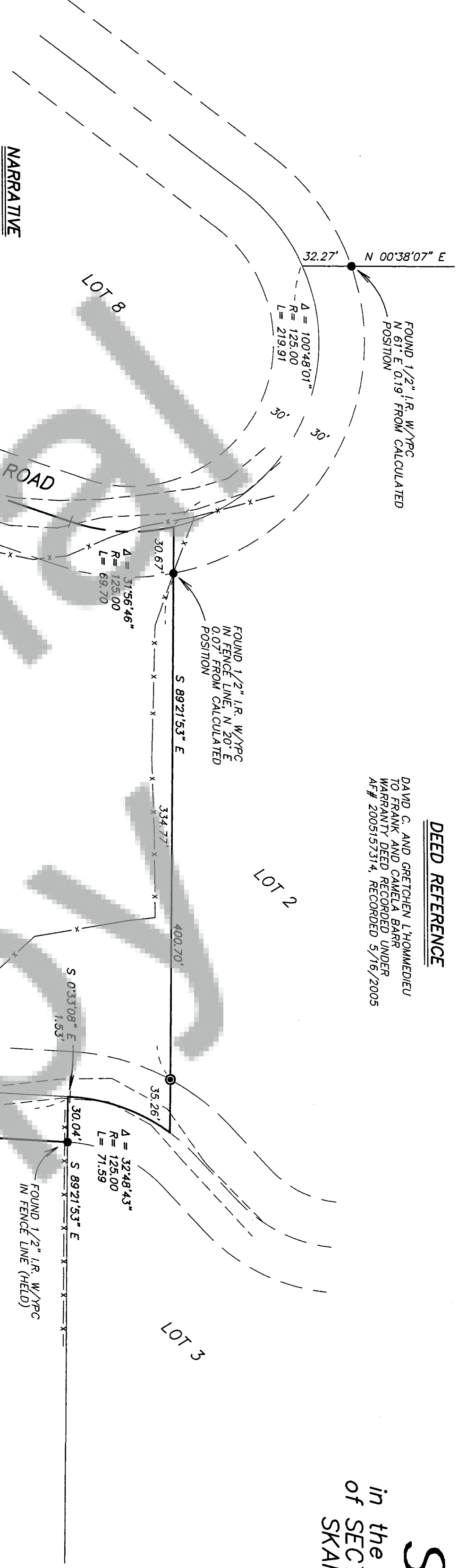

NARRATIVE

THE PURPOSE OF THIS SURVEY WAS TO LOCATE THAT PORTION OF THE BARR TRACT CITED WHICH LIES BETWEEN EAST AND WEST BEACON HIGHLANDS ROADS. CONTROL FOR THIS SURVEY CONSISTED OF THE CLOSED LOOP TRIANGULAR NETWORK OF STATION ENGINEERING IN R.O.S. 1-257. THIS TRAVERSE WAS ORIENTED TO A MATHEMATICAL MODEL OF R.O.S. 1-257 BY HOLDING REQUIREMENTS OF W.A.C. 332-130-090. FIELD EQUIPMENT USED CONSISTED OF A 3-SECOND TOTAL STATION INSTRUMENT WITH ELECTRONIC DATA COLLECTOR.

LEGEND

- FOUND 1/2" IRON REBAR WITH YELLOW PLASTIC CAP STAMPED "OLSON 9025" AS IN R.O.S. 1-257 UNLESS NOTED OTHERWISE (TIED MARCH 15-16, 2006)
- SET 5/8" x 30" IRON REBAR WITH YELLOW PLASTIC CAP STAMPED "TANDY 21581" WITH STEEL FENCEPOST SET ALONGSIDE
- R.O.S. = RECORD OF SURVEY
- LCR = LAND CORNER RECORD
- ( ) RECORD DATA FROM R.O.S. 1-257
- AF# = AUDITOR'S FILE NUMBER
- I.R. = IRON ROD
- CL = CENTERLINE
- R/W = RIGHT-OF-WAY
- YPC = YELLOW PLASTIC CAP

SURVEYOR'S CERTIFICATE

This map correctly represents a survey made by me or under my direction in conformance with the requirements of the Survey Recording Act of the request of KIL HALLER in MARCH, 2006.

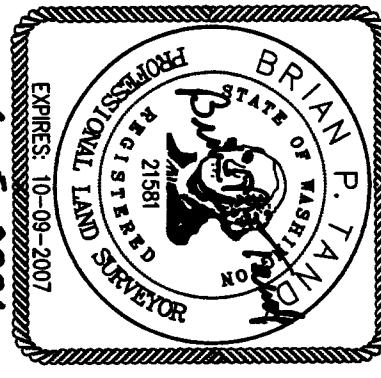

AUDITOR'S CERTIFICATE

Filed for record this 5th day of June, 2006 at 1:44 PM. In Book of surveys of Page AF2006161824 request of Hagedorn, Inc. at the request of Hagedorn, Inc. (Signed) Peggy Stearny, Deputy County Auditor

NOTE: Hagedorn, Inc. makes no warranties as to matters of unwritten title such as acquiescence, estoppel, adverse possession, etc.

HAGEDORN, INC.  
Surveying and Engineering

1924 Broadway Vancouver, Wa. 98663  
Ph: (360) 696-4428 (503) 283-6778

SCALE: 1" = 60'	CALC. BY: BPT	DRAWING 060808
DATE: 3-23-06	DRAWN BY: BPT	
JOB NO.: 06-080	CHECKED BY: BCI	SHEET 1 OF 1