

***SURVEY in SE $\frac{1}{4}$ NE $\frac{1}{4}$  Sec. 29, T3N, R8E, W.M.  
Lot 15, Columbia Heights***

Tax Parcel No. 03-08-29-4-1-0400-00

**TRAVEVERE STATEMENT:** Radial ties to monuments nearby the parcel shown were made with a Sokkia total station and related measuring equipment, all of which met State standards of WAC 352-130 at the time of this survey. Angular adjustment, when necessary, is by compass rule.

**SURVEY NARRATIVE:** Field work was conducted on March 21, 2006, the purpose of which was to create a site map and recover or restore corner monuments.

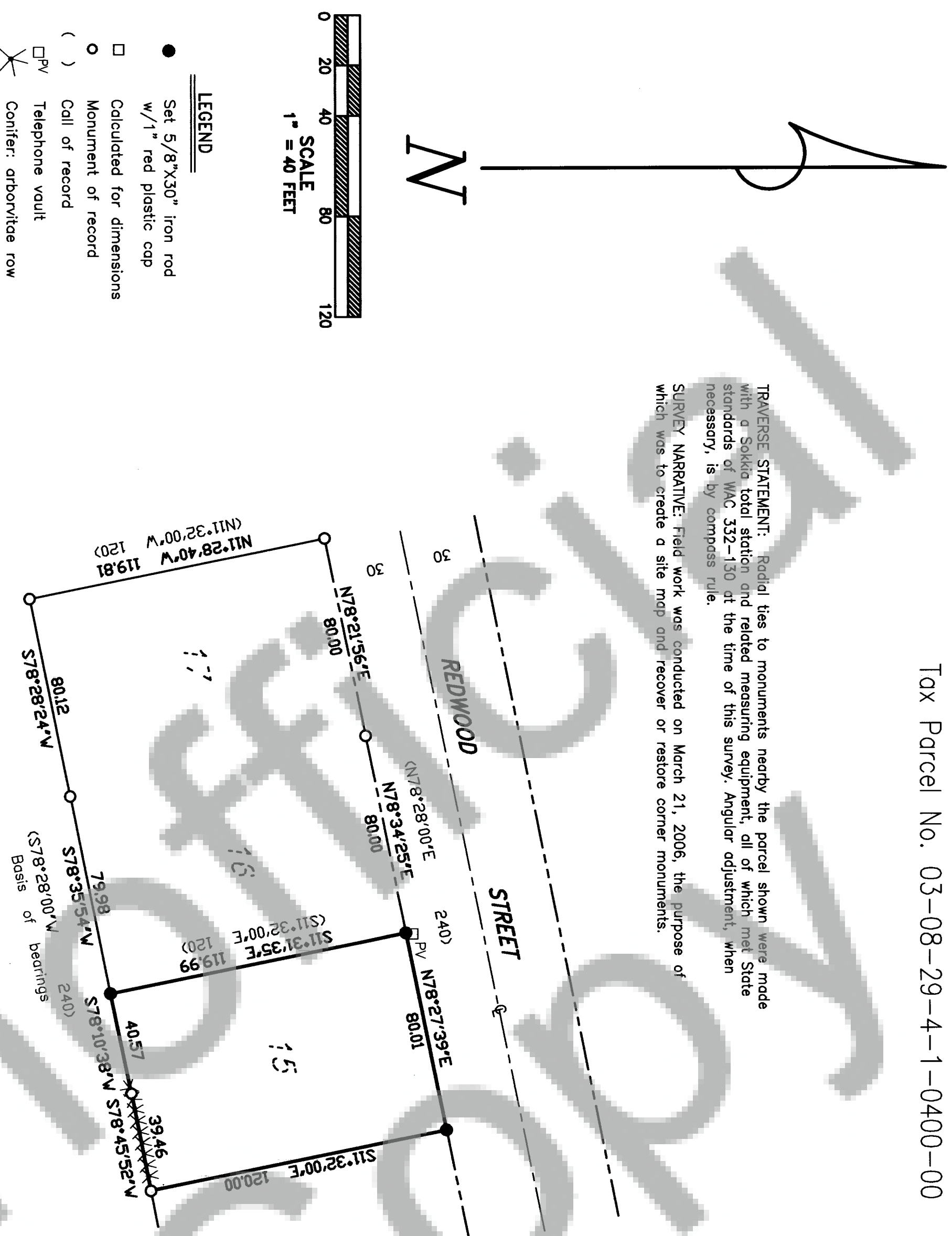

Trantow Surveying makes no warranty as to matters of unwritten title; environmental concerns; the accuracy or position of features shown without dimension.

**REFERENCES** (those listed are considered as part of this drawing and may provide survey information or detail not shown hereon):

1. B.A. P.136 of Plats (10/01/1967)

Basis of bearings held along the Southerly lot lines.

**TRANTOW SURVEYING, INC.**

412 W. Jefferson-POB 287  
Bingen, WA 98605-0287  
Ph 509/493-3111 Fx 509/493-4509  
Member of Land Surveyor's Assoc. of Washington

## SURVEY FOR

**DAVA CHAMBERLAIN  
& JOHN DAVIS**



SURVEYOR'S CERTIFICATE

This map correctly represents a survey made by me or under my direction in conformance with the requirements of the Survey Recording Act at the request of David Chamberlain in March, 2006.

Young Adventurers 3/22/06  
 Jerry N. Trantow, PLS 15673 Date

# AUDITOR'S CERTIFICATE

Filed for record this 23<sup>rd</sup> day of March, 2006 at 10:41 AM  
 recorded by AF# 2006160942 in Surveys at the  
 request of Trantlow Surveying. hd

by Deputy  
County Auditor  
Michael J. Jensen