

SURVEY in E $\frac{1}{2}$ SW $\frac{1}{4}$ Sec. 10, T3N, R9E, W.M.

Tax Parcel No. 03-09-10-0-0-1206-00

TRAVERSE STATEMENT: A base line traverse for the parcel shown was made with a Sokkia total station and related measuring equipment, all of which met State standards of WAC 332-130 at the time of this survey.

SURVEY NARRATIVE: Field work was conducted during the period of February 15-16, 2006, the purpose of which was to set the remaining corners of a strip of land to be added by boundary line adjustment description.

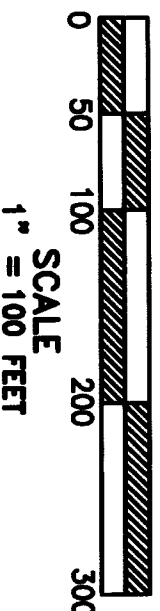

LEGEND

- Set 5/8"x30" iron rod
- w/1" red plastic cap
- Calculated for dimensions
- Found monument of record
- () Call of record

Trantow Surveying makes no warranty as to matters of unwritten title; environmental concerns; the accuracy or position of features shown without dimension.

TRANTOW SURVEYING, INC.

412 W. Jefferson-P.O.B. 287
Bingen, WA 98605-0287
Ph 509/493-3111 Fx 509/493-4309
Member of Land Surveyor's Assoc. of Washington

SURVEY FOR

ELIZABETH HOGAN
& THOMAS JUDD

SKAMANIA CO., WASHINGTON

#2454 Copyright 2006 KW

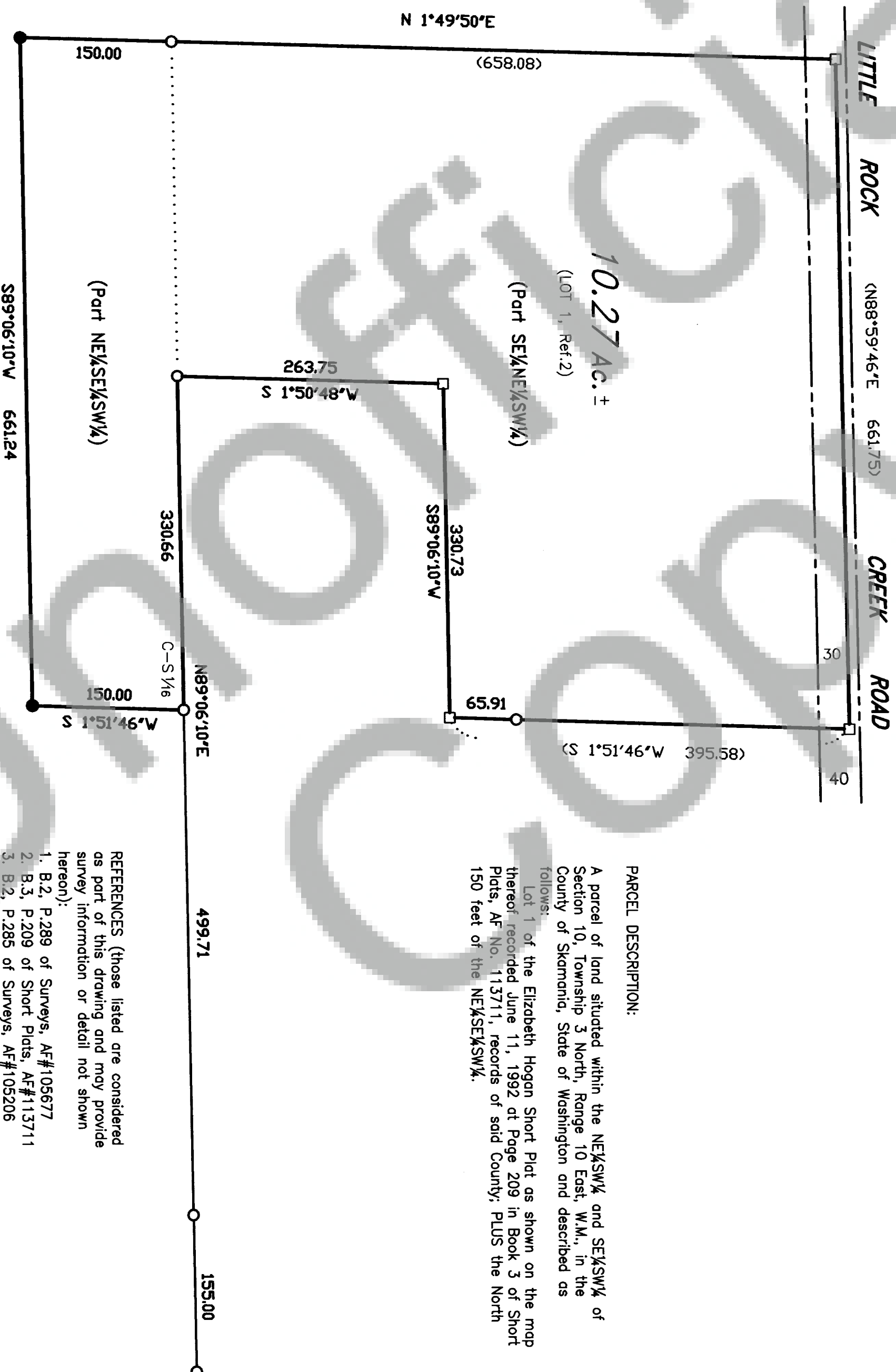
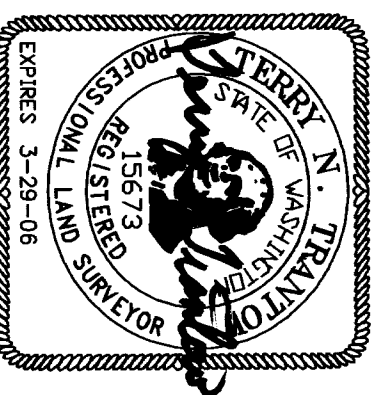

PARCEL DESCRIPTION:

A parcel of land situated within the NE $\frac{1}{4}$ SW $\frac{1}{4}$ and SE $\frac{1}{4}$ SW $\frac{1}{4}$ of Section 10, Township 3 North, Range 10 East, W.M., in the County of Skamania, State of Washington and described as follows:

Lot 1 of the Elizabeth Hogan Short Plat as shown on the map thereof recorded June 11, 1992 at Page 209 in Book 3 of Short Plats, AF No. 113711, records of said County; PLUS the North 150 feet of the NE $\frac{1}{4}$ SE $\frac{1}{4}$ SW $\frac{1}{4}$.

REFERENCES (those listed are considered as part of this drawing and may provide survey information or detail not shown hereon):

1. B.2, P.289 of Surveys, AF#105677
 2. B.3, P.209 of Short Plats, AF#113711
 3. B.2, P.285 of Surveys, AF#105206
 4. B.4, P.37 of Plats (Manzanola Orchard Tracts, 1910)
- Basis of bearings used from Ref. 1

SURVEYOR'S CERTIFICATE

This map correctly represents a survey made by me or under my direction in conformance with the requirements of the Survey Recording Act at the request of Elizabeth Hogan in January, 2006.

Terry N. Trantow 2/27/06
Terry N. Trantow, PLS 15673 Date

AUDITOR'S CERTIFICATE

Filed for record this 15th day of March, 2006 at 12:37 PM
recorded by AF# 2006160847 in Surveys at the
request of Trantow Surveying.

Debra Avery
County Auditor Deputy