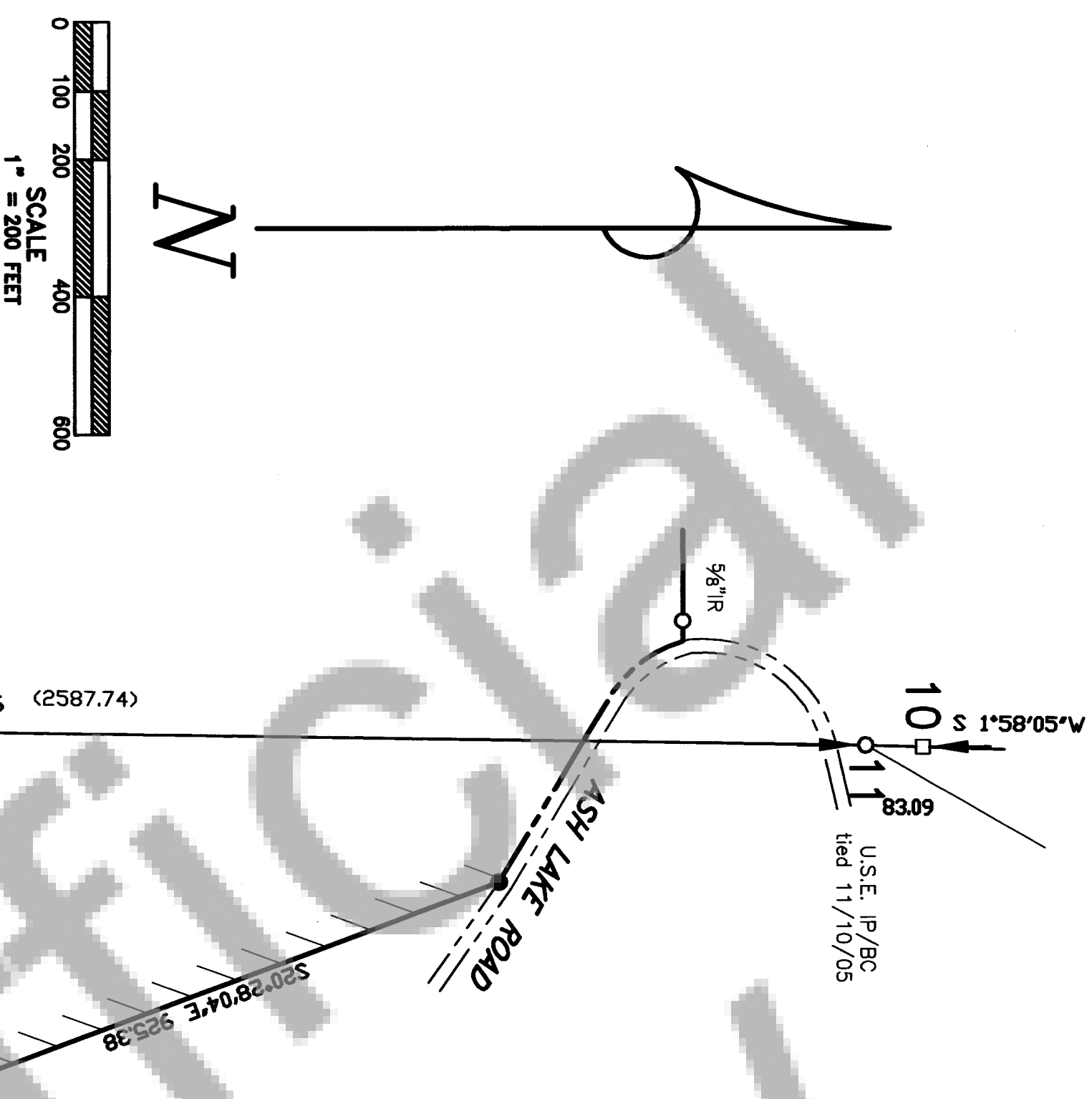

SURVEY in $W\frac{1}{2}SW\frac{1}{4}$ Sec. 11, T2N, R7E, W.M.

TRAVERSE STATEMENT: A point to point traverse for the parcel shown was made with a Sokkia total station and related measuring equipment, all of which met State standards of WAC 332-130 at the time of this survey. Radial ties were made to monuments of record which provided the best evidence of the line to be flagged, painted and blazed.

SURVEY NARRATIVE: Field work was conducted during the period of November 10 - January 3, 2006, the purpose of which was to mark the indicated lines to allow for timber harvesting. No monument could be found at the Southernly end of the marked line, and the record is unclear if such had ever been established. The point falls in a gully filled with a considerable number of jockstrawed windfalls. A monument was established on the South line of Section 11, West of the top of the gully.

REFERENCES (those listed are considered as part of this drawing and may provide survey information or detail not shown hereon):

1. B.1, P.18-19 of Surveys, AF#77703-77704
Basis of bearings taken from Ref. 1 as indicated.

LEGEND

- Set 5/8"x30" iron rod
- w/1" red plastic cap
- Calculated for dimensions
- Monument of record
- () Call of record
- Flagged/painted/blazed line

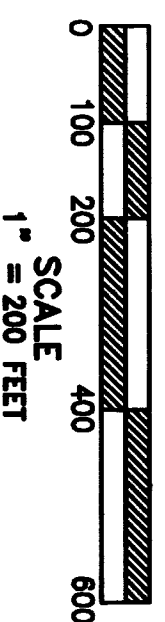

N

Trantow Surveying makes no warranty as to matters of unwritten title; environmental concerns; the accuracy or position of features shown without dimension.

TRANTOW SURVEYING, INC.
412 W. Jefferson-POB 287
Bingen, WA 98605-0287
Ph 509/493-3111 Fx 509/493-4309
Member of Land Surveyor's Assoc. of Washington

SURVEY FOR

PACIFIC FOREST CONSULTANTS, INC.

SKAMANIA CO., WASHINGTON

#2440 Copyright 2006 KW

Basis of Bearings
N 0°49'59"E 2586.66 (2587.74)

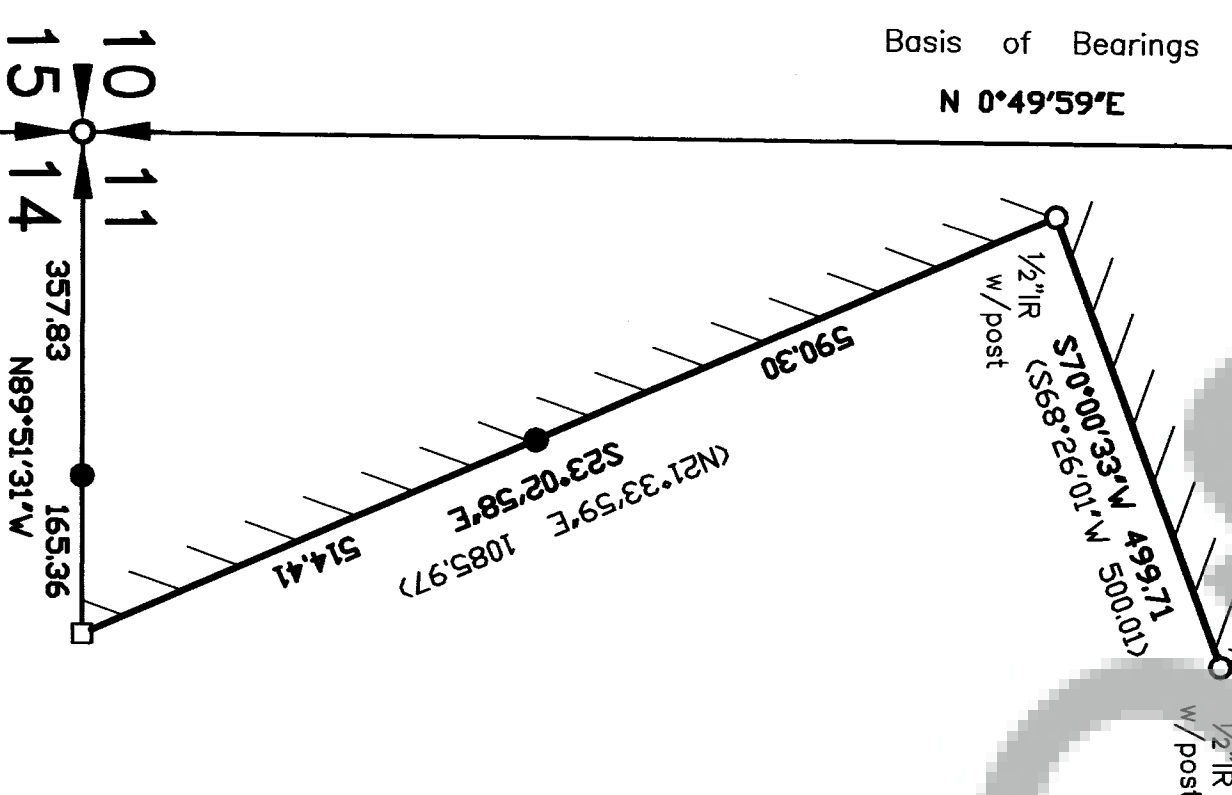

SURVEYOR'S CERTIFICATE

This map correctly represents a survey made by me or under my direction in conformance with the requirements of the Survey Recording Act at the request of Pacific Forest Consultants in July, 2005.

Terry N. Trantow 1/09/06
Terry N. Trantow, PLS 15673 Date

AUDITOR'S CERTIFICATE

Filed for record this 11th day of January, 2006 at 3:28 pm
recorded by AF# 2006160200 in Surveys at the
request of Trantow Surveying.

Michael Thompson
County Auditor Deputy