

200616011

SURVEY

OF A PORTION OF THE
NW 1/4 OF THE NW 1/4 OF SECTION 30
T. 2 N., R. 5 E., W. M.
SKAMANIA COUNTY, WASHINGTON

JOB NO. 04-497

DRAWING DATE: 11-10-05

LEGEND:

- INDICATES MONUMENT FOUND AS NOTED
- INDICATES 1/2" x 24" IRON ROD WITH (RENTON 37535) CAP SET
- () INDICATES RECORD DISTANCE
- INDICATES CALCULATED POSITION—NOTHING SET
- x—x— INDICATES EXISTING FENCE LINE
- — — — — INDICATES CALCULATED PERIMETER LINE
- — — — — INDICATES CALCULATED RIGHT-OF-WAY LINE

OWNERS:

GEORGIA TASKA
1262 ALDER ROAD
WASHOUGAL, WASHINGTON
98671
PH: 360-834-3021

JIM TASKA
1262 ALDER ROAD
WASHOUGAL, WASHINGTON
98671
PH: 360-834-3021

DEED REFERENCES:

GRANTOR: GEORGIA TASKA, PERSONAL
REPRESENTATIVE
GRANTEE: GEORGIA TASKA
DOC. NO. 2005158885

GRANTOR: GEORGIA TASKA, PERSONAL
REPRESENTATIVE
GRANTEE: NATHAN AND BETTY COLTRANE
DOC. NO. 2005158884

GRANTOR: GEORGIA TASKA, PERSONAL
REPRESENTATIVE
GRANTEE: PETER J. AND PATRICIA L. EVANS
DOC. NO. 2005158883

GRANTOR: GEORGIA TASKA, PERSONAL
REPRESENTATIVE
GRANTEE: JIM TASKA
DOC. NO. 2005158886

SURVEY REFERENCES:

- 1.) RENTON SURVEY, AF# 2005157596
- 2.) GLAESER SURVEY, BOOK 3, PAGE 92
- 3.) TASKA SHORT PLAT, BOOK 3, PAGE 252

SURVEYOR'S CERTIFICATE

THIS MAP CORRECTLY REPRESENTS A SURVEY MADE BY ME OR UNDER MY DIRECTION
IN CONFORMANCE WITH THE REQUIREMENTS OF THE SURVEY RECORDING ACT AT THE
REQUEST OF _____ IN _____, 2005.
GEORGIA TASKA

Paul A. Renton 12/19/05
DANIEL A. RENTON, PROFESSIONAL
LAND SURVEYOR, LS #37535

AUDITOR'S CERTIFICATE

FILED FOR RECORD THIS 5th DAY OF January, 2006 AT
9:29 A.M. AS AUDITOR'S FILE # 200616011
AT THE REQUEST OF MINISTER AND GLAESER SURVEYING, INC.

Michael J. Hanson
4 Michael J. Hanson, Auditor
SKAMANIA COUNTY AUDITOR

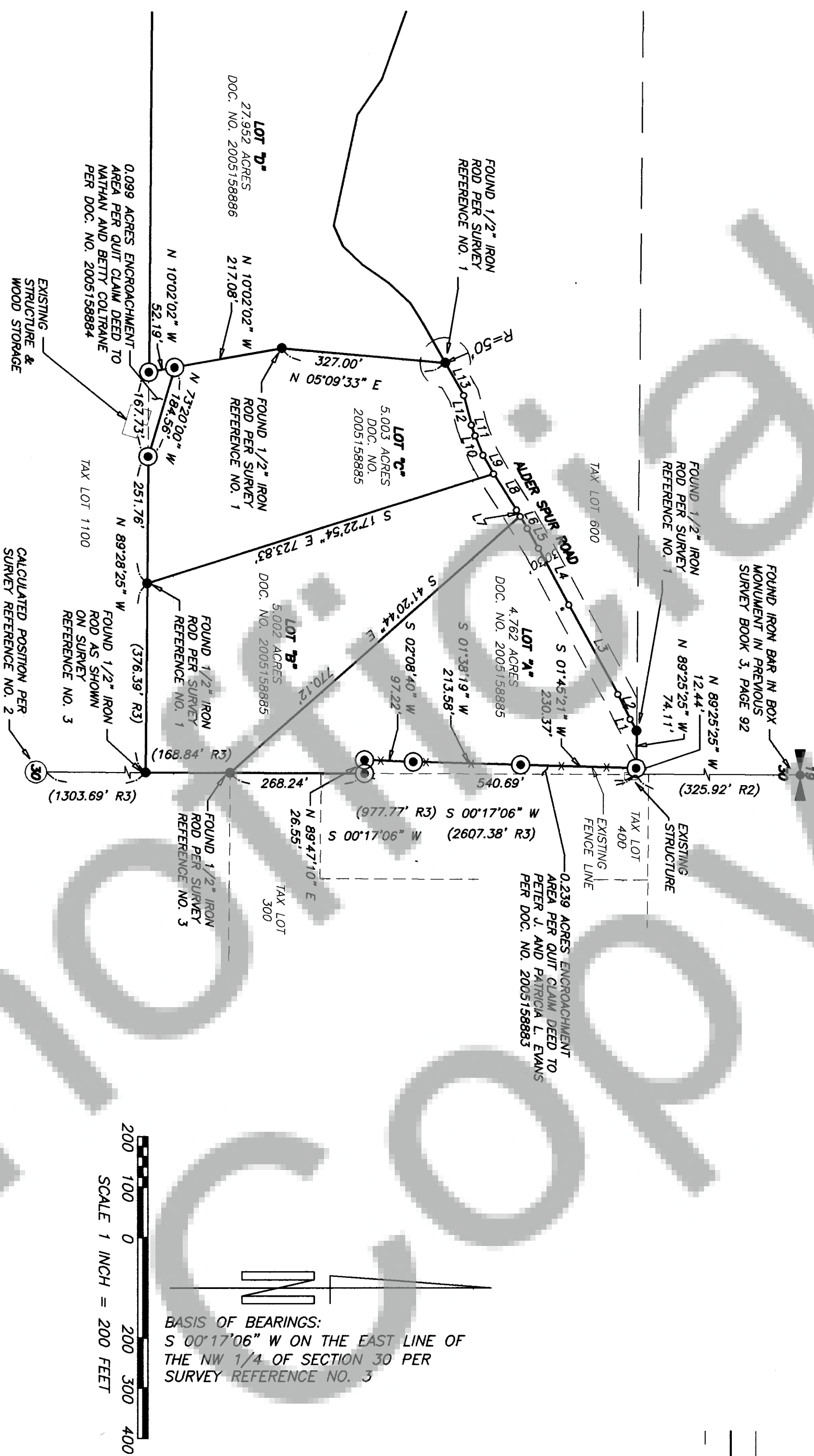

LINE	LENGTH	BEARING
L1	26.51	N 61°06'31\" E
L2	55.67	N 63°59'53\" E
L3	202.62	N 61°13'19\" E
L4	127.54	N 61°43'15\" E
L5	44.84	N 59°58'43\" E
L6	28.00	N 59°55'58\" E
L7	14.40	N 59°55'58\" E
L8	85.40	N 57°46'14\" E
L9	42.78	N 60°37'03\" E
L10	41.88	N 67°54'47\" E
L11	22.17	N 71°13'26\" E
L12	61.05	N 75°22'23\" E
L13	74.36	N 60°19'46\" E



MINISTER AND GLAESER SURVEYING, INC. MAKES NO WARRANTIES AS TO MATTERS OF UNWRITTEN
TITLE SUCH AS ADVERSE POSSESSION, ACQUISITION, ESTOPPEL, ETC.
A FIELD TRAVERSE WAS PERFORMED USING A ONE SECOND TOTAL STATION. THE
FIELD TRAVERSE MET THE MINIMUM STANDARDS FOR SURVEYS AS DESIGNATED IN
IN WAC 332-130-090. ALL CORNERS NOTED AS FOUND WERE VISITED ON 12-02-04 AND 08-21-05.

NARRATIVE:
THE PURPOSE OF THIS SURVEY IS TO MONUMENT ENCROACHMENT AREAS OF LOT'S 1-4
AND 1/2 OF RENTON SURVEY AF# 2005157596.
THE NORTHEAST PORTION OF LOT 1/4 IS BEING MONUMENTED ALONG AN EXISTING FENCE
LINE PER DOCUMENT NO. 2005158883.
THE SOUTHWEST PORTION OF LOT 1/4 IS BEING MONUMENTED TO ALLOW FOR A 20'
SETBACK TO AN EXISTING STRUCTURE PER DOCUMENT NO. 2005158884.

SCALE: 1"=200'
JOB NO. 04-497
DATE: 11-10-05
CALC BY: GLF
DRAWN BY: GLF
CHECKED BY: DAR
SHEET 1 OF 1

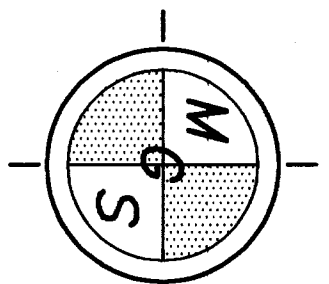

MINISTER-GLAESER
SURVEYING INC.
2200 E. EVERGREEN BLVD.
VANCOUVER, WA 98661
(360) 694-3313