

589°31'59"E 850.46'

RECORD OF SURVEY

LEGAL DESCRIPTION

IN THE W1/2 OF
SEC. 33 T.2N., R.5E., W.M.

FOUND IN DEEDS
B.51, P.214 TL800
B.70, P.542 TL 102
B.100, P.533 TL 100
B.81, P.406 TL 600
TL 801 IS LOTS 1 THROUGH 4 OF PREACHERS ROM

REFERENCES

1. PREACHERS ROM LOTS, BK. "A" of Plate Page 103
2. OLSON SURVEY, AFR 40632
3. OLSON SURVEY, AFR 40642
4. SMART SURVEY, AFR 102804
5. WASHOUGAL RIVER ROAD R.O.S. SURVEY, DRAWER 2-FOLDER 3-D-SHEET AAO-90

LEGEND

- MARKER FOUND AS NOTED IN REF. 4 SURVEY
- 1/2" DIAMETER IRON PIPE FOUND THAT FIT THE REF. 1 SURVEY.
- MARKER FOUND AS NOTED
- CALCULATED CORNER, NOT SET OR FOUND
- FLAT OR DEED CALL ON 5/8" REBAR
- SET YELLOW PLASTIC CAP ON 5/8" REBAR
- STREAM
- R.O.M. RIGHT OF WAY
- R.O.S. RECORD OF SURVEY

CREEK BOUNDARY	
L1	N01°38'00"E 14.98'
L2	N35°33'37"W 36.20'
L3	N13°15'10"W 59.82'
L4	N01°49'53"W 25.59'
L5	N36°45'44"W 66.23'
L6	N89°22'14"W 17.01'

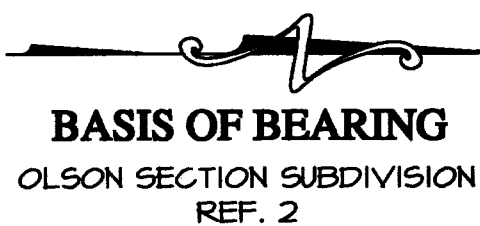
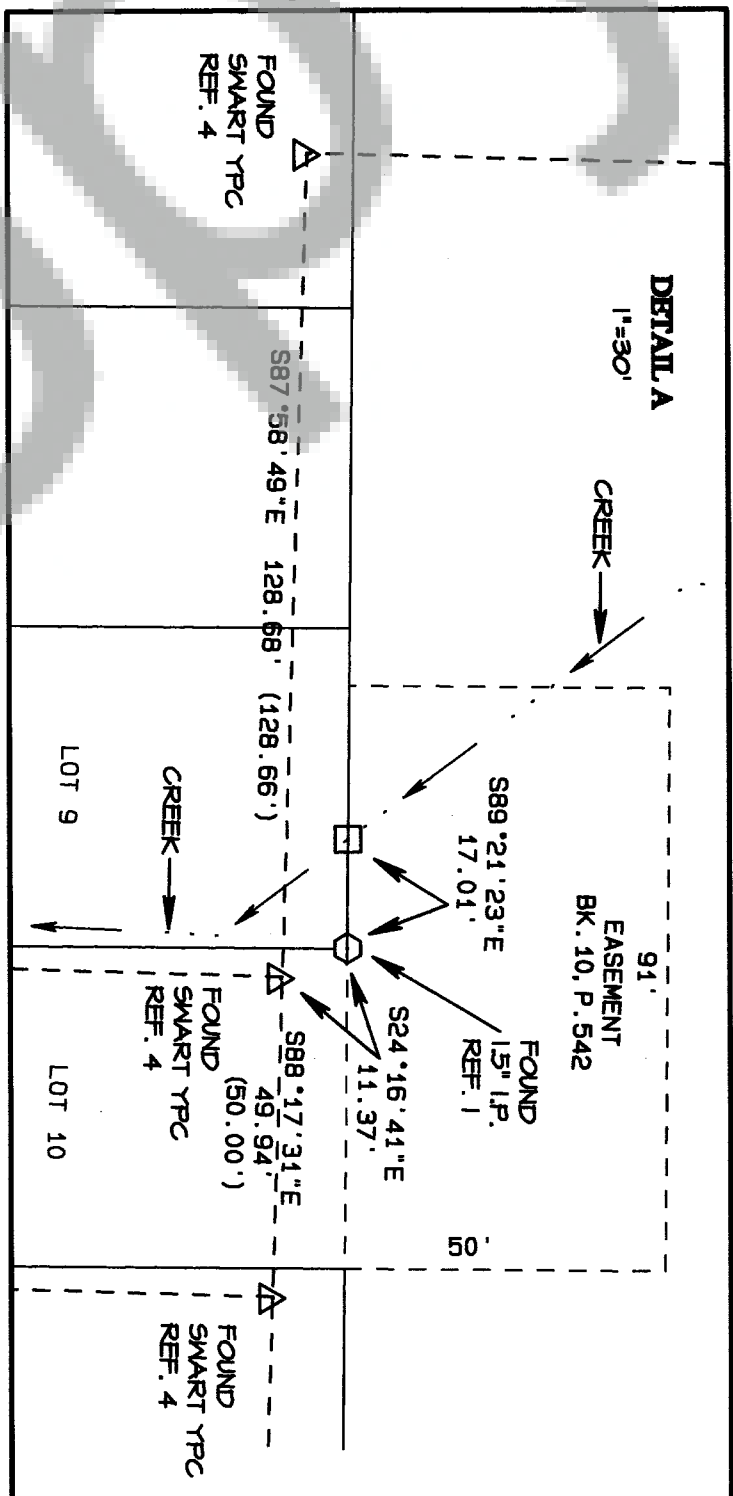

TRAVERSE & ACCURACY STATEMENT

A CLOSED TRAVERSE AROUND THE S1/2 OF THE PARCEL SHOWN AND EAST ALONG THE WASHOUGAL RIVER ROAD WAS MADE WITH A FIVE-SECOND TOTAL STATION AND RELATED MEASURING EQUIPMENT, OF WHICH MEET STATE STANDARDS (MAC 332-130) AT THE TIME OF THIS SURVEY. ACCEPTABLE RANDOM ANGULAR AND DISTANCE CLOSURES NOT EXCEEDING 1:5000 WERE ATTAINED.

SURVEY NARRATIVE

THE PURPOSE OF THIS SURVEY WAS TO MONUMENT A PROPOSED BOUNDARY LINE ADJUSTMENT. MONUMENTS WERE SET IN MAY OF 2001 FOR THE PENDING BOUNDARY LINE ADJUSTMENT WHICH WAS NOT FINISHED. THE OLSON SECTION SUBDIVISION (REF. 2) WAS USED TO CALCULATE THE NORTHERN MOST CORNERS OF THE PARCELS SHOWN. SAID SUBDIVISION WAS POSITIONED BY HOLDING THE WEST 1/4 CORNER AND ROTATING THE CENTER WEST 1/4 TO BE 514.24' SOUTH OF THE OLSON CORNER AS PER REF. 2 R.O.S. OTHER CORNER TIES CONFORMED FIT. THE WASHOUGAL RIVER ROAD WAS POSITIONED BY HOLDING FOUND R.O.M. MONUMENT AT P.C. 37+82.47 AND ROTATING CENTERLINE P.C. 28+35.97 TO MATCH THE REFERENCE 5 PLAN DIMENSIONAL TIE TO THE OLD COUNTY 1/4 CORNER. TIES TO EXISTING CENTER LINE CONFORMED FIT.

AUDITOR'S CERTIFICATE

Filed for record this 18th day of November, 2005 at 1:40 PM in Book of Surveys at page 2005159567 at the request of Bell Design Co. AS 2005159567

Annel Mesera County Auditor Date 11-18-05

SURVEYOR'S CERTIFICATE

This map correctly represents a survey made by me or under my direction in conformance with the current requirements of the Survey Recording Act at the request of C.E.A.

Richard W. Bell 11-18-05 Date

Bell Design Co. makes no warranty as to matters of unwritten title such as adverse possession, prescriptive rights, easements, accretions, etc. or to environmental concerns such as hazardous waste, pollution, wet land delineation, riparian changes, flood zones, etc.

BELL DESIGN COMPANY



RECORD OF SURVEY

FOR CHRISTIAN EVANGELISTIC ASSEMBLIES, INC.

SKAMANIA, COUNTY

SHEET: 1 OF 1

PROJECT: 01B017

DATE: Nov 2005

0:200N01701017.pro



TOTAL AREA CEA
26.8 ACRES +/-
TL 100, 102, 600, 800 AND 801

N01°33'45"E
275.88'
585°03'25"E
96.66'

WASHOUGAL RIVER ROAD REF. 5
315.93'
S45°04'55"W
396.90'

N01°40'23"E 1350.93'
N01°38'00"E 179.54'
N01°38'00"E 628.32'
S01°38'01"W 45.00'
S89°22'16"E 73.43'
S89°22'16"E 415.13'
N31°24'29"W 18.62'
N01°38'00"E 14.98'
N35°33'37"W 36.20'
N13°15'10"W 59.82'
N01°49'53"W 25.59'
N36°45'44"W 66.23'
N89°22'14"W 17.01'

TL 800

PREACHERS LANE

FOUND & HELD
3/4" I.P. WITH
SKAMANIA CO.
BRASS CAP
(REF. 3)

M 1/4 SEC. 33
FOUND & HELD
3/4" I.P.
(REF. 3)

589°42'40"E (1321.58' REF. 3)

PVC W/ CONC.
R.O.M. MON.
P.O. L. 35+00
REF. 5

HELD FOUND
PVC W/ CONC. MON.
FOR PT. OF CURVE
ON R.O.M. LINE

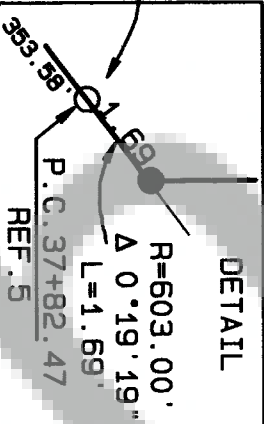

C-M 1/6

N00°37'44"E
396.90'
S45°04'55"W
396.90'

N0°37'44"E
188'

50

TL 801

2

3

4

5

6

7

8

9

10

11

12

13

14

15

16

17

18

19

20

21

50

70

80

90

100

110

120

130

140

150

160

170

180

190

200

210

220

230

240

250

260

270

280

290

300

310

320

330

340

350

360

370

380

390

400