

Tax Parcel No. 03-09-11-0-3-0600-00

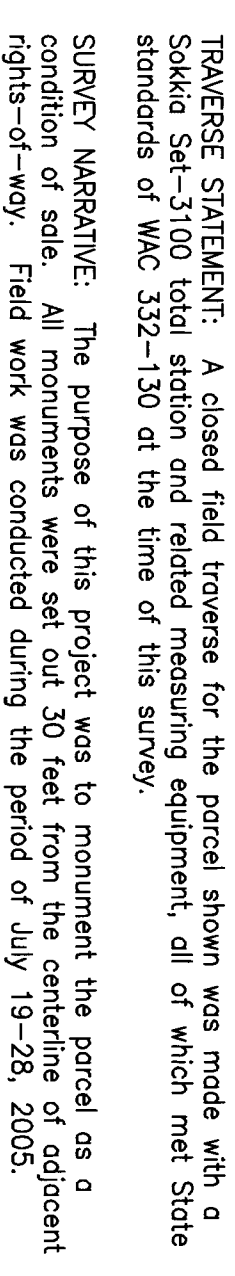

Trantow Surveying makes no warranty as to matters of unwritten title; environmental concerns; the accuracy or position of features shown without dimension.

REFERENCES (those listed are considered as part of this drawing and may provide survey information or detail not shown hereon):

1. B.1, P.240 of Surveys, AF#90885
2. B.3, P.279 of Short Plats, AF#412354
3. B.3, P.385 of Short Plats, AF#41232

Basis of bearings taken from Reference 3.

TRANTOW SURVEYING, INC.

Ph 509/493-3111 Fx 509/493-4309
Member of Land Surveyor's Assoc. of Washington

SURVEY FOR

DARLENE BAIRD

SKAMANIA CO., WASHINGTON

#2399

Copyright 2005

KW



SURVEYOR'S CERTIFICATE

This map correctly represents a survey made by me or under my direction in conformance with the requirements of the Survey Recording Act at the request of Darlene Bird in July, 2005.

Derry Hunter 8/2/05
Terry N. Troutman, PLS 15673 Date

AUDITOR'S CERTIFICATE

Filed for record this 3rd day of August, 2005 at 10:54 AM
recorded by AF# 2005158211 in Surveys at the
request of Trantow Surveying.

J. Michael Harrison Deputy
County Auditor