

SURVEY IN THE
NE 1/4 SEC. 1, T.2N., R.7E., W.M.

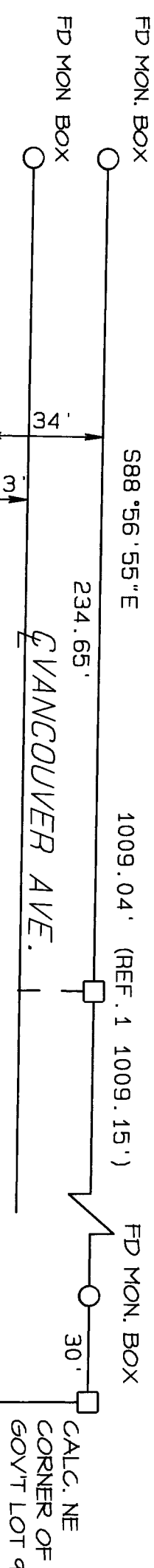

LEGEND

- MARKER FOUND AS NOTED
- CALCULATED CORNER,
NOT SET OR FOUND.
- () PLAT OR DEED CALL
- SET YELLOW PLASTIC CAP (YPC) ON 5/8" REBAR
- ✂ WOODEN BOARD FENCE

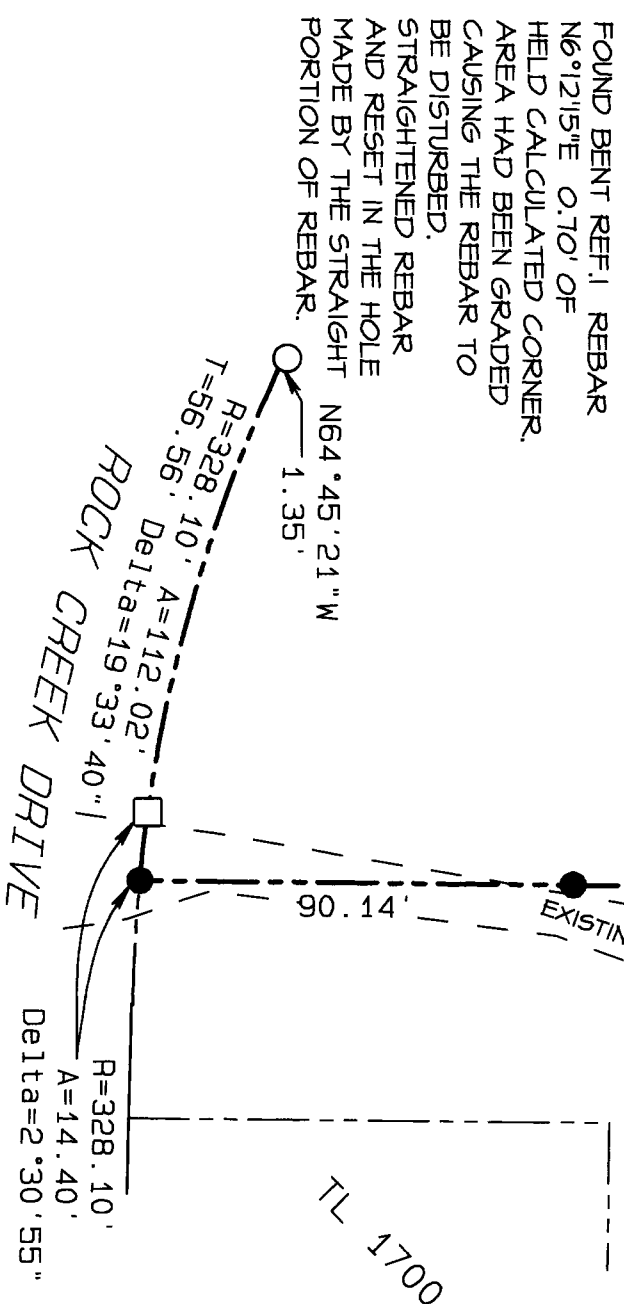
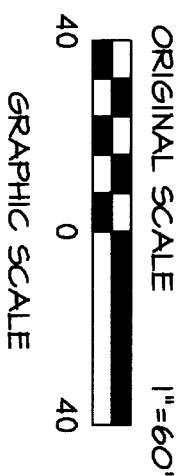

AUDITOR'S CERTIFICATE

Filed for record this 29th day of July, 2005
at 11:44 in Book 2 of Surveys at page 2
at the request of Bell Design Co. 2005158177
Auditor's File Number 2005158177
A. Michael Bremer by A. Meier
County Auditor Date 7-29-05

SURVEYOR'S CERTIFICATE

This map correctly represents a survey made by me or
under my direction in conformance with the current
requirements of the Survey Recording Act at the
request of Wayne Martin

Richard W. Bell
Richard W. Bell PLS 11073 Date 7-28-05

TRAVERSE & ACCURACY STATEMENT

A CLOSED TRAVERSE AROUND THE PARCEL SHOWN WAS MADE WITH A
FIVE-SECOND TOTAL STATION AND RELATED MEASURING EQUIPMENT,
OF WHICH MEET STATE STANDARDS (WAC 332-130-090-100) AT THE TIME
OF THIS SURVEY. A CLOSURE EXCEEDING 1:1000 WAS ACHIEVED.



DATE	DESCRIPTION	BY
5/05	DRAWN	AMB
5/05	CHECK	RMB

RECORD OF SURVEY
FOR WAYNE MARTIN
CITY OF STEVENSON, WASHINGTON

SHEET: 1 OF 1
PROJECT: 04B172
DATE: JUL 2005