

**SURVEY NARRATIVE:** Field work was conducted between May 18 and June 1, 2005. A slight delay was encountered because of a gate and fence the neighbor had installed, an issue that was resolved.

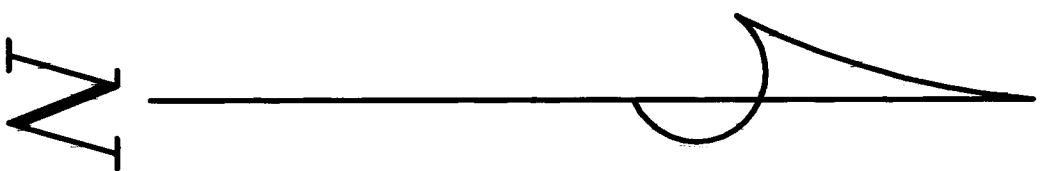

- | LEGEND |  |
|--------|--|
| ●      | Set 5, B/8", 30" iron rod<br>w/ 1" red plastic cap |
| □      | Calculated for dimensions                          |
| ○      | Monument found                                     |
| ( )    | Call of record                                     |
| x—x    | Fence/line   |
| ○—○    | Fence, steel mesh                                  |

Tranlow Surveying makes no warranty as to matters of unwritten title; environmental concerns; the accuracy or position of features shown without dimension.

**TRANTOW SURVEYING, INC.**  
412 W. Jefferson-POB 287  
Blingen, WA 98605-0287  
Ph 509/493-3111 Fx 509/493-4309  
Member of Land Surveyor's Assoc. of Washington

**SURVEY FOR**

**UNITED TELEPHONE COMPANY  
of the NORTHWEST dba SPRINT**

**SKAMANIA CO., WASHINGTON**

#2383 Copyright 2005 KW

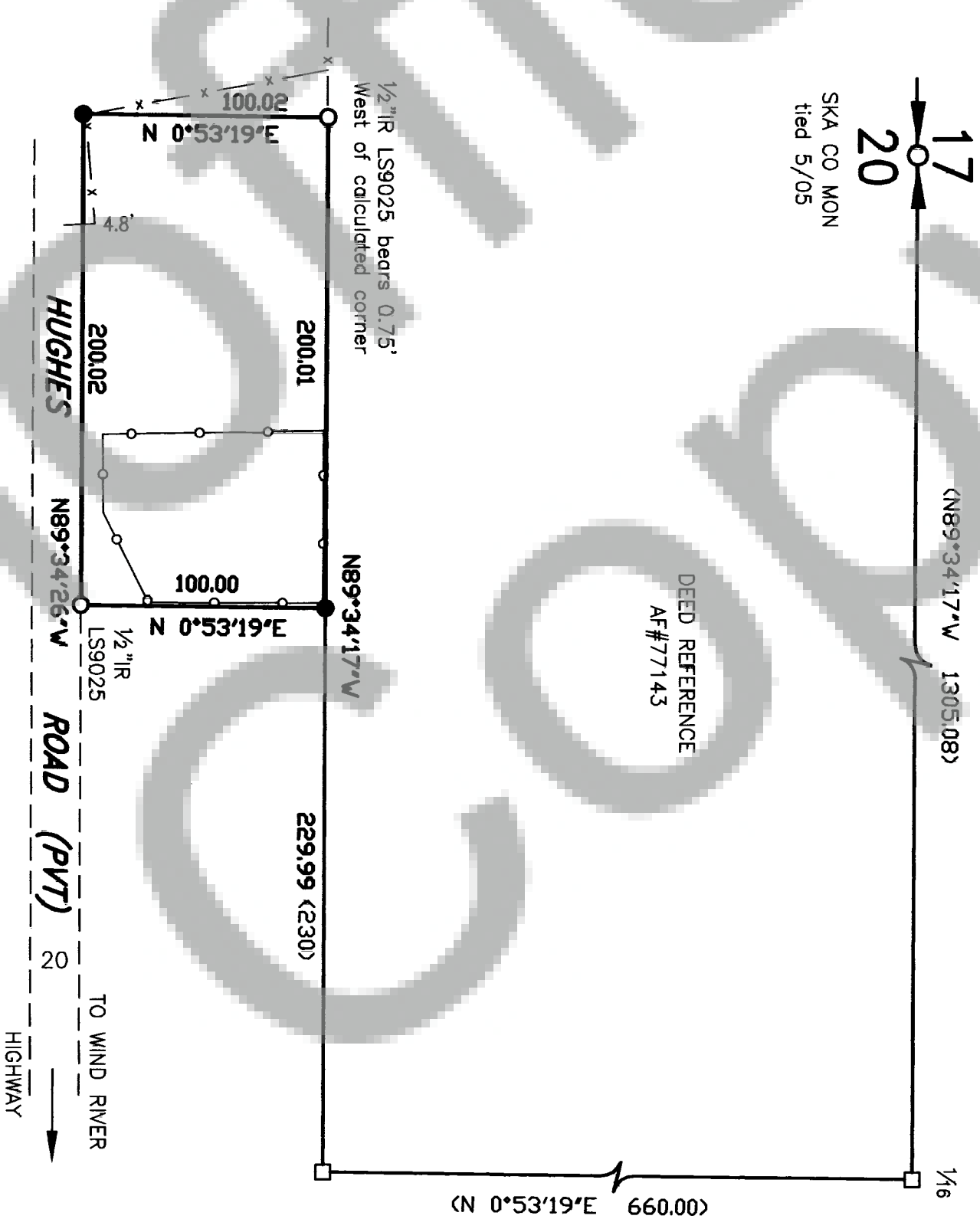

## SURVEYOR'S CERTIFICATE

This map correctly represents a survey made by me or under my direction in conformance with the requirements of the Survey Recording Act at the request of Tim Sweeney in May 2005.

*Very Respect* *6-06-05*  
Terry N. Pantow, PLS 15673 Date

# AUDITOR'S CERTIFICATE

Filed for record this 10<sup>th</sup> day of June, 2005 at 3:43 pm  
recorded by AF# 2005157602 in Surveys of the  
request of Trantow Surveying.

4 Michael Harrison  
County Auditor  
Deputy  
Secretary