

SURVEY in NE¼SE¼ Sec. 36, T3N, R7E, W.M.
in the City of Stevenson

TRAVERSE STATEMENT: A closed field traverse for the parcel shown was made with a Sokkia Set-3100 total station and related measuring equipment, all of which met State standards of WAC 332-130 at the time of this survey. Acceptable raw angular and distance closures in excess of 1:10000 required no adjustments. Physical appearances which may be in conflict with existing conditions or items of record are noted or depicted. The intent of this project was to create boundary line adjustments to remove encroachments, dissolve some easements and improve the use of existing parcels.

SURVEY NARRATIVE: Field work was conducted from April 15, 2003 to May 10, 2005. Deed calls to physical objects found in the course of this survey include an 'X' chiseled on a large boulder near Kanaka Creek, calls to Kanaka Creek, the road on the South edge of Stevenson Park Addition, Loop Road prior to its reconstruction circa 1930.

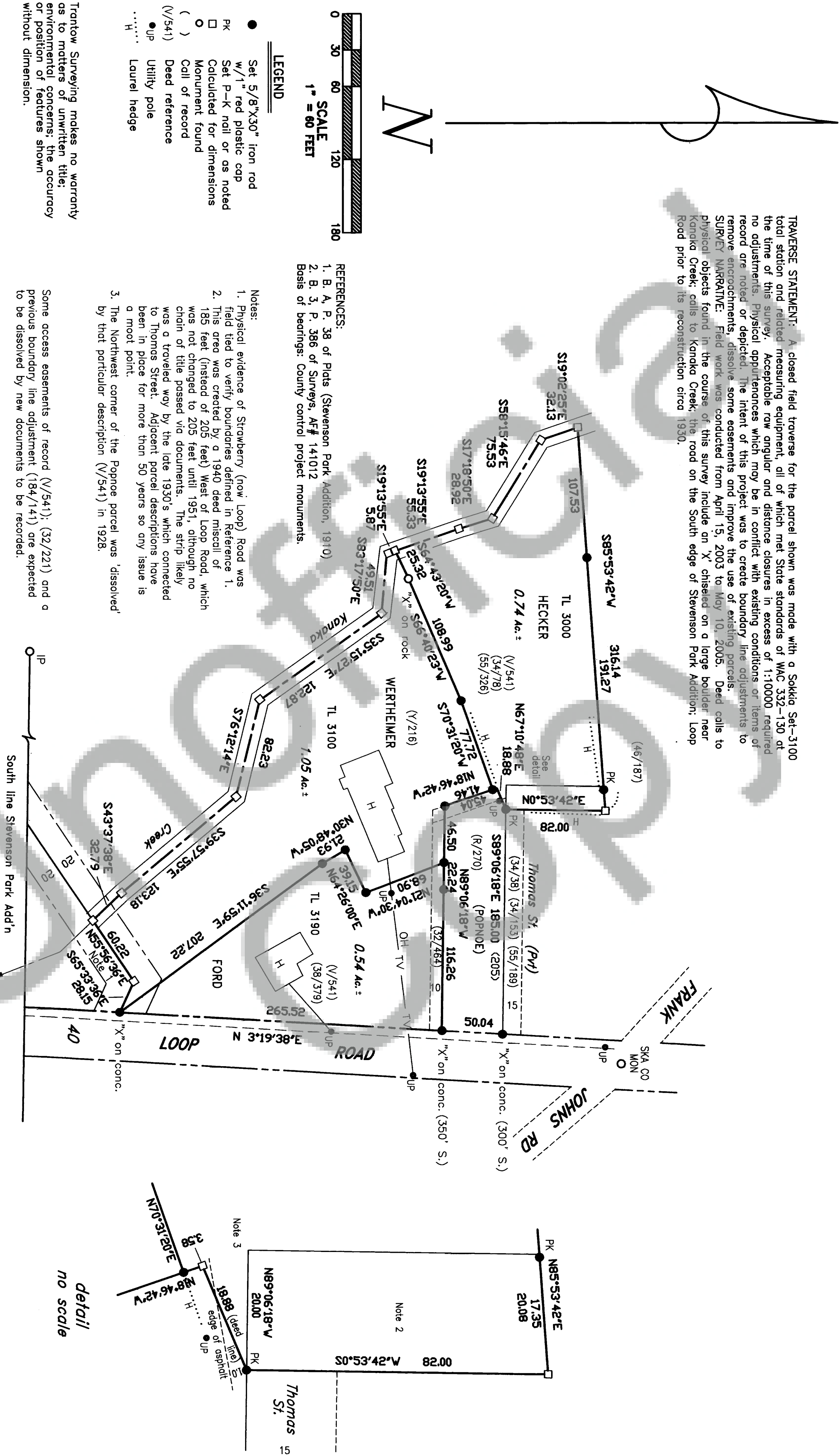

TRANLOW SURVEYING, INC.

412 W. Jefferson-P08 287
Bingen, WA 98605-0287
Ph 509/493-3111 Fx 509/493-4309
Member of Land Surveyor's Assoc. of Washington

SURVEY FOR

**FORD, HECKER
& WERTHEIMER**

SKAMANIA CO., WASHINGTON

#2131 Copyright 2005 KW



SURVEYOR'S CERTIFICATE

This map correctly represents a survey made by me or under my direction in conformance with the requirements of the Survey Recording Act at the request of Candace McCormick Ford in July, 2003.

Terry N. Tranlow 5/17/05
Date

AUDITOR'S CERTIFICATE

Filed for record this 10th day of June, 2005 at 3:44p in Book of SURVEYS at Page AF# 2005151600, at the request of Tranlow Surveying.

Michelle Hanson by Deputy
County Auditor