

SURVEY in SE1/4NW1/4 Sec. 26, T4N, R7E, W.M.

TRAVERSE STATEMENT: A field traverse for the parcel shown used radial ties to monuments of record with a Sokkia Set-3100 total station and related measuring equipment, all of which met State standards of WAC 332-130 at the time of this survey.

SURVEY NARRATIVE: Field work was conducted December 21, 2004 - January 25, 2005. Encroachments noted as shown.

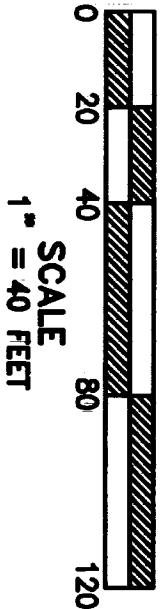
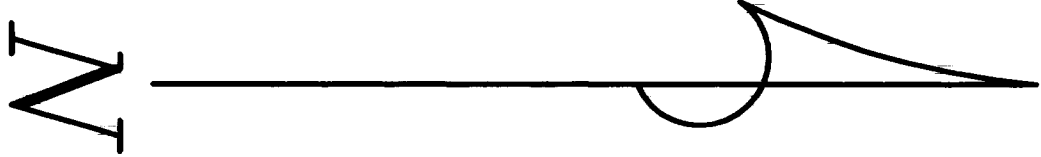

- LEGEND
- Set 5/8"x30" iron rod
 - w/1" red plastic cap
 - Calculated for dimensions
 - Monument of record
 - () Call of record

Trantow Surveying makes no warranty as to matters of unwritten title; environmental concerns; the accuracy or position of features shown without dimension.

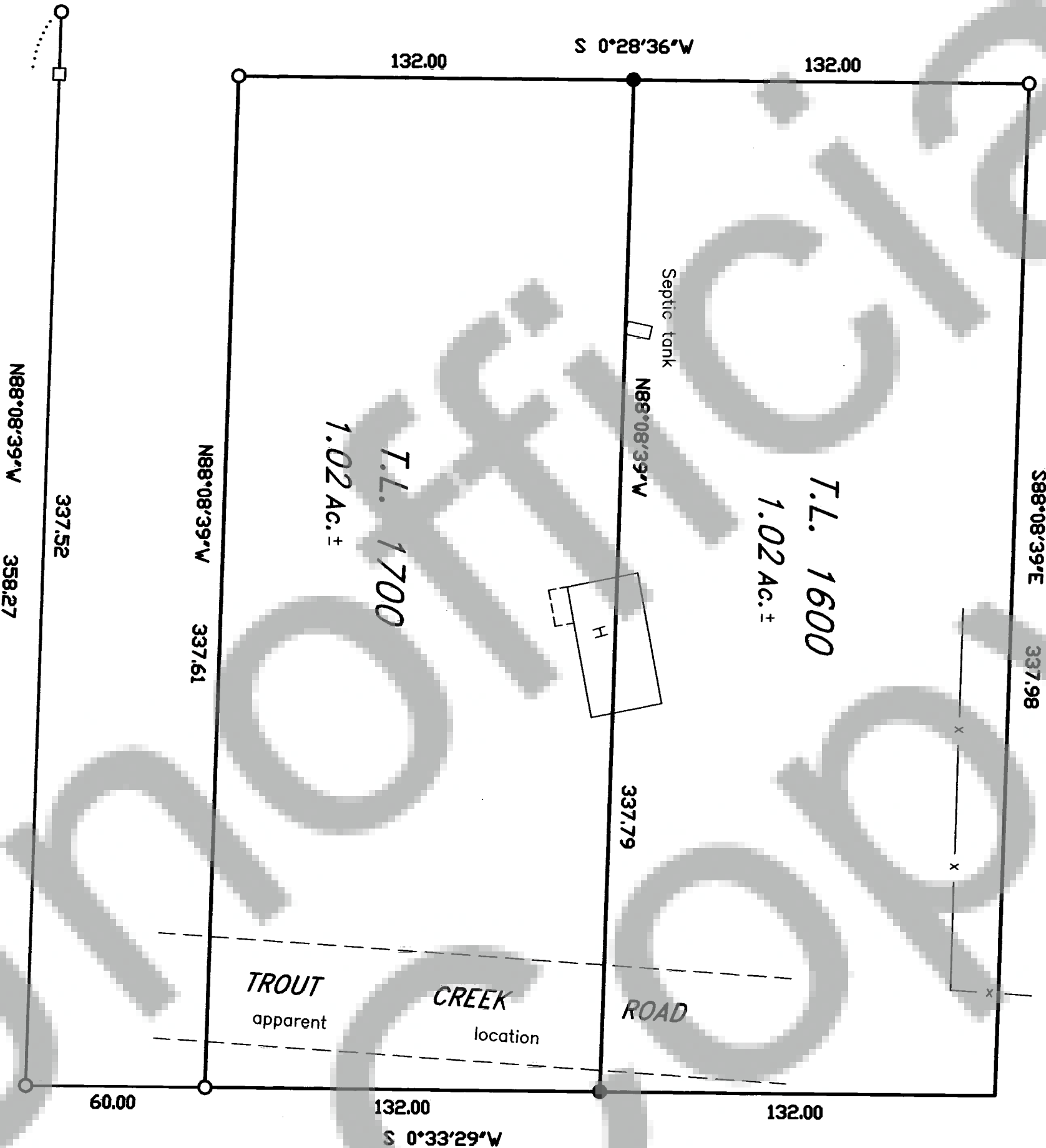

REFERENCES (those listed are considered as part of this drawing and may provide survey information or detail not shown hereon):

1. B.1, P.251 of Surveys, AF#91077
2. B.1, P.24 of Boundary Line Adjustments, AF#148786

Basis of Bearings taken from Reference 2.

Deed References: B.61, P.54.55/ B.84, P.909/ B.185, P.437.438

TRANTOW SURVEYING, INC.
412 W. Jefferson-P.OB 287
Bingen, WA 98605-0287
Ph. 509/493-3111 Fx 509/493-4309
Member of Land Surveyor's Assoc. of Washington

SURVEY FOR

LINDA & CLYDE THOMAS

SKAMANIA CO., WASHINGTON

#2334 Copyright 2005 KW



SURVEYOR'S CERTIFICATE

This map correctly represents a survey made by me or under my direction in conformance with the requirements of the Survey Recording Act at the request of Linda & Clyde in November, 2004.

Terry N. Trantow, PLS 15673 4-15-05 Date

AUDITOR'S CERTIFICATE

Filed for record this 21st day of April, 2005 at 10:08
recorded by AF# 2005157032 in Surveys at the
request of Trantow Surveying.

Michael J. Duncan, Deputy County Auditor