

SCALE 1" = 50 FEET

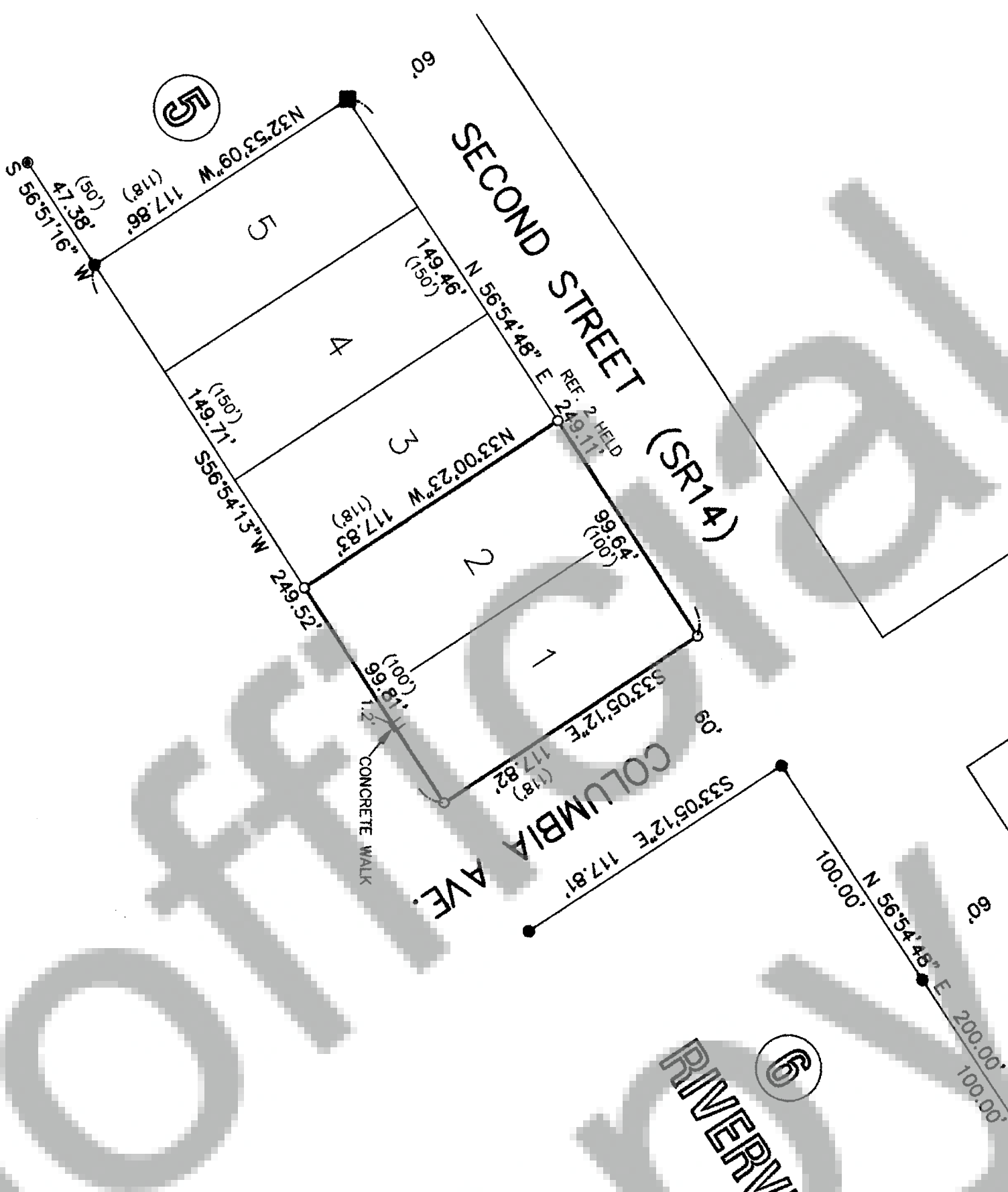

⑥
RIVERVIEW
ADDITION

AUDITOR'S CERTIFICATE

FILED FOR RECORD THIS 4th DAY OF April 2005
AT 4:46 P.M. IN AUDITOR'S FILE NO. 2005156819
AT THE REQUEST OF WYEAST SURVEYS.

Michael Stevenson
COUNTY AUDITOR

SURVEYOR'S CERTIFICATE

THIS MAP CORRECTLY REPRESENTS A SURVEY
MADE BY ME OR UNDER MY DIRECTION
IN CONFORMANCE WITH THE REQUIREMENTS
OF THE SURVEY RECORDING ACT AT THE REQUEST
OF TOM BRUBAKER IN DECEMBER 2004.

Kevin Dowd

KEVIN DOWD PLS 29288

THIS SURVEY WAS CONDUCTED DURING MARCH 2005
BY CLOSED TRAVERSE USING A 5" TOTAL STATION.
THIS SURVEY MEETS THE MINIMUM STANDARDS FOR SURVEYS
AS PER WAC 332-130-090.

RESEARCH OF EXISTING SURVEYS OF RECORD WITHIN THE SUBDIVISION
FOUND THAT SEVERAL DIFFERENT METHODS HAVE BEEN FOLLOWED
IN ESTABLISHING LOT AND BLOCK CORNERS WHICH RESULT IN
SIGNIFICANT DIFFERENCES IN BOUNDARY LOCATION. IN GENERAL,
PLAT BEARING AND DISTANCE HAS BEEN HELD. LOCAL BLOCK IMPROVEMENTS
HAVE BEEN HELD, OR A COMBINATION THEREOF. IN ORDER
TO ACHIEVE HARMONY IN THE IMMEDIATE VICINITY OF THE SUBJECT PROPERTY
THIS SURVEY ACCEPTS THE RESOLUTION OF SURVEY REFERENCES 2 AND 3.

LEGEND:

- SET 1/2" X 30" IRON ROD WITH YELLOW PLASTIC CAP
- STAMPED "WYEAST PLS 29288"
- FOUND 5/8" IRON ROD WITH RED CAP "PLS 15673"
- FOUND 5/8" IRON ROD WITH ALUMINUM CAP "PLS 25552"
- CALCULATED POSITION
- () RECORD DATA



BASIS OF BEARING: SURVEY REFERENCE 3
DEED REFERENCE

1) BOOK 209 OF DEEDS, PAGE 621

SURVEY REFERENCES

- 1) BOOK 2 OF SURVEYS, PAGE 294
- 2) BOOK 3 OF SURVEYS, PAGE 177
- 3) BOOK 3 OF SURVEYS, PAGE 179
- 4) BOOK 3 OF SURVEYS, PAGE 263

RECORD OF SURVEY

LOTS 1 AND 2, BLOCK 5
RIVERVIEW ADDITION TO STEVENSON
SITUATED IN THE SOUTHEAST 1/4
OF SECTION 36
T3 NORTH, R7 EAST, W.M.
SKAMANIA COUNTY, WASHINGTON

FOR: TOM BRUBAKER AND CHERYL HALL

WYEAST SURVEYS
KEVIN DOWD
4399 WOODWORTH DRIVE
MT HOOD, OR 97041
(541) 352-6065