

SURVEY in SE¼SE¼ Sec. 36, T3N, R7E, W.M.  
(and SW¼SW¼ Sec. 36, T3N, R7½E, W.M.)  
in the City of Stevenson

Tax Parcel No. 03-07-36-4-4-2100-00

TRAVERSE STATEMENT: A closed field traverse for the parcel shown was made with a Sokkia Set-3100 total station and related measuring equipment, all of which met State standards of WAC 332-130 at the time of this survey. Acceptable raw angular and distance closures in excess of 1:10000 required no adjustments. Physical appurtenances which may be in conflict with existing conditions or items of record are noted or depicted. The intent of this project was to determine the boundaries of the parcel.

SURVEY NARRATIVE: Field work conducted May 26 - October 24, 2004. The description for this parcel reads in a counterclockwise direction, but has only two distance calls: that of 143.29 feet measured Southwesterly from Kanaka Creek; and a call "along the old Kanaka Creek road (abandoned) to a point lying N 34°30' W, 105 feet from the point of beginning". From the remains of the original roadbed, it appears that most calls of "to" or "along" the road were referring to a point near the top of the cut bank. Deed reference 0/424 depicts this situation well, due to the nearby road remnant.

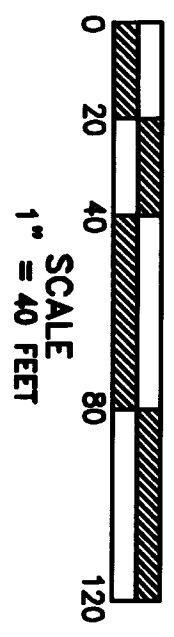
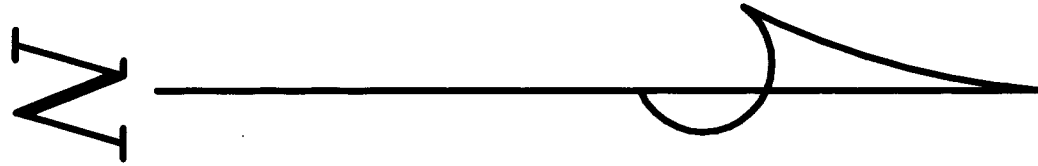

- LEGEND**
- Set 5/8"x30" iron rod w/1" red plastic cap or as noted
  - Calculated for dimensions
  - Monument of record
  - ( ) Call of record
  - (0/424) Book/page of deed
  - x—x Fenceline

Trantow Surveying makes no warranty as to matters of unwritten title; environmental concerns; the accuracy or position of features shown without dimension.

TRANTOW SURVEYING, INC.  
412 W. Jefferson-POB 287  
Bingen, WA 98605-0287  
Ph 509/493-3111 Fx 509/493-4309  
Member of Land Surveyor's Assoc. of Washington

SURVEY FOR

**BEVERLY STACY**

SKAMANIA CO., WASHINGTON

#2280 Copyright 2004 KW

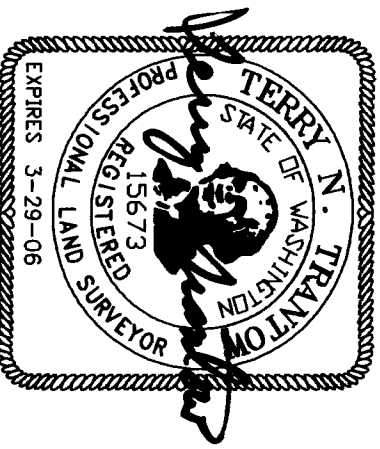

REFERENCES (those listed are considered as part of this drawing and may provide survey information or detail not shown hereon):  
1. B. 1, P. 81 of Surveys, AF#81411  
2. B. 3, P. 263 of Surveys, AF#129128  
3. B. 3, P. 436 of Surveys, AF#144984  
Basis of bearings from Reference 2.  
Deed reference: B. 109, P. 740 of Deeds

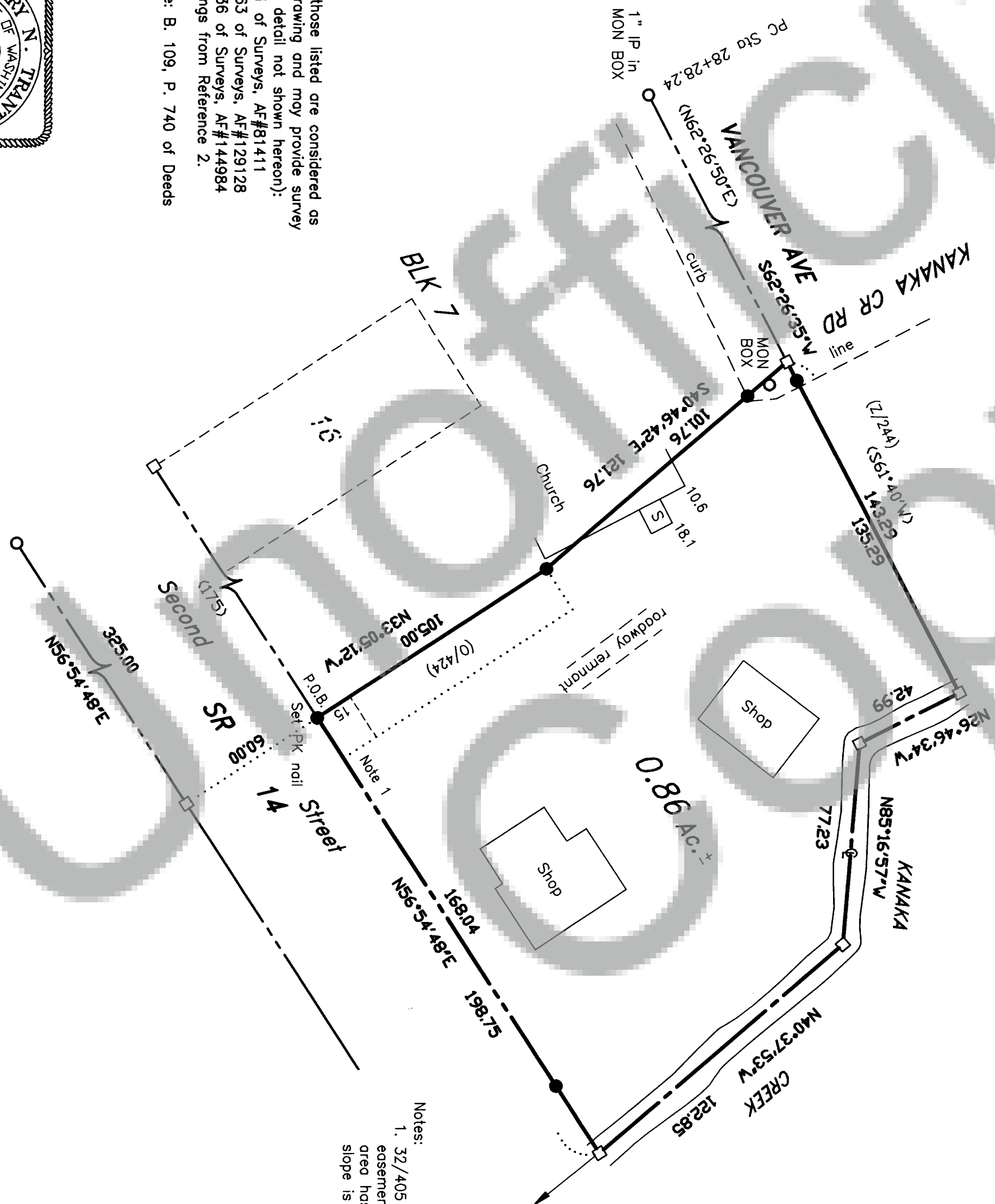

Notes:  
1. 32/405 of Deeds is a slope easement to the Highway Dept. This area has been excavated and the slope is virtually gone.

SURVEYOR'S CERTIFICATE

This map correctly represents a survey made by me or under my direction in conformance with the requirements of the Survey Recording Act at the request of Beverly Stacy in May, 2004.

*Terry N. Trantow* 11-8-04  
Terry N. Trantow, PLS 15673 Date

AUDITOR'S CERTIFICATE

Filed for record this 4<sup>th</sup> day of March, 2005 at 10:15 AM  
recorded by AF# 2005156458 in Surveys at the  
request of Trantow Surveying.

*Michael Stevenson*  
County Auditor Deputy