

SURVEY in SW¼NE¼ Sec. 20, T3N, R8E, W.M.

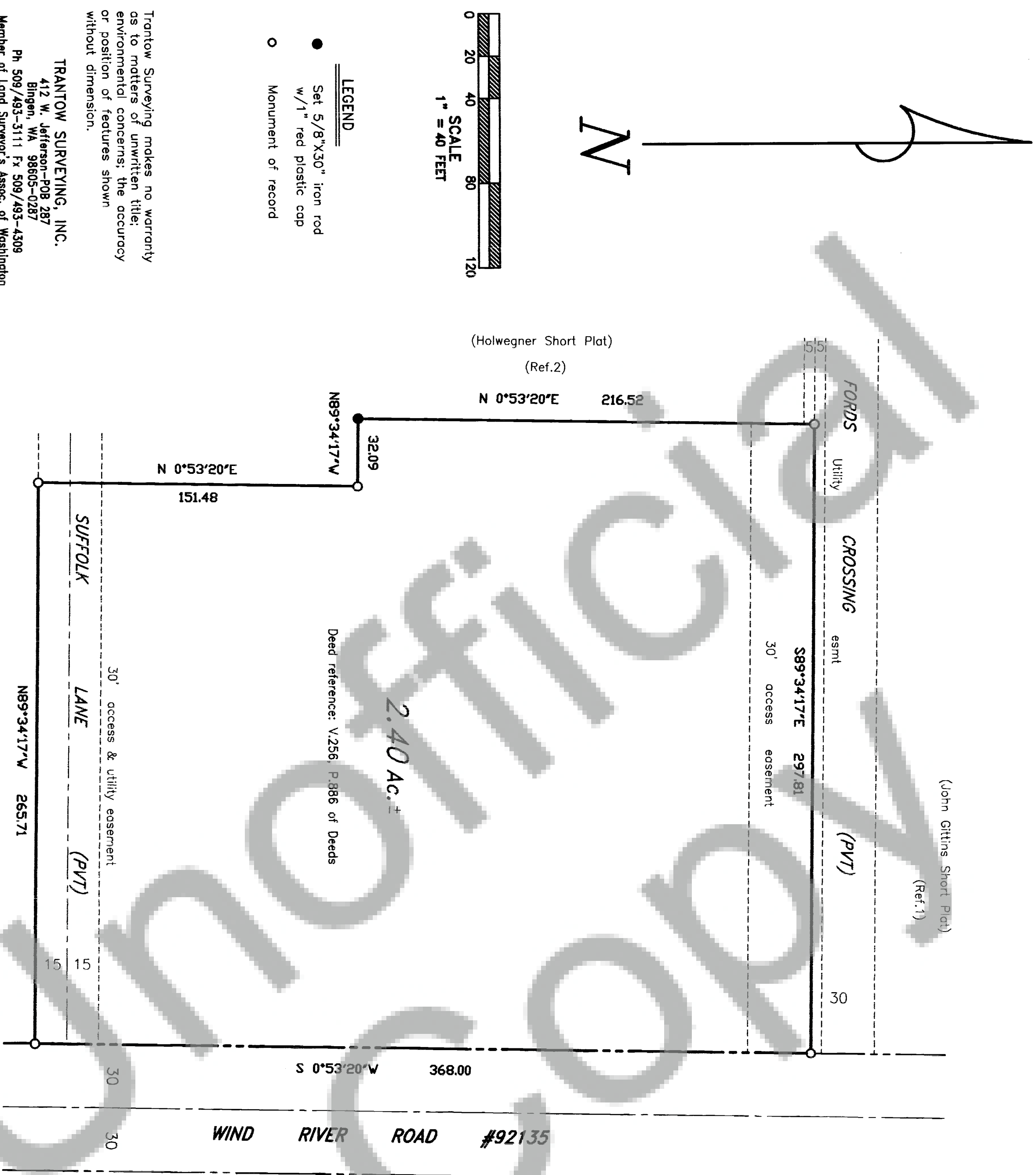

TRAVERSE STATEMENT: Rodial ties were made to several of the found monuments from Reference 3 using a Sokkia Set-3100 total station and related measuring equipment, all of which met State standards of WAC 332-130 at the time of this survey. Physical appurtenances which may be in conflict with existing conditions or items of record are noted or depicted. The intent of this project was to locate and/or restore all property corners of this parcel.

SURVEY NARRATIVE: Field work was completed on December 28, 2004.

REFERENCES (those listed are considered as part of this drawing and may provide survey information or detail not shown hereon):

1. B.3, P.208 of Short Plots, AF#113261
2. Holwegner Short Plat, 9/02/04, AF#154317
3. Ford Short Plat, 6/01/04, AF#153179

Trantow Surveying makes no warranty as to matters of unwritten title; environmental concerns; the accuracy or position of features shown without dimension.

TRANTOW SURVEYING, INC.
412 W. Jefferson-POB 287
Bingen, WA 98605-0287
Ph 509/493-3111 Fx 509/493-4308
Member of Land Surveyor's Assoc. of Washington

SURVEY FOR

SKAMANIA COUNTY
FIRE DISTRICT #1

SKAMANIA CO., WASHINGTON

#2337 Copyright 2004 KW

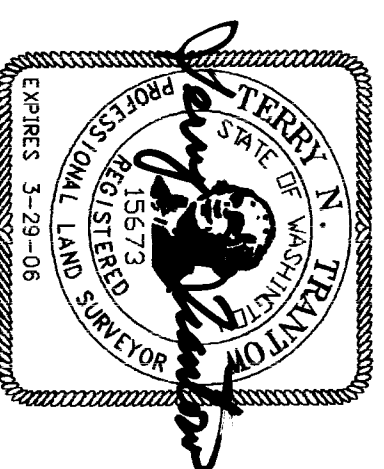

SURVEYOR'S CERTIFICATE

This map correctly represents a survey made by me or under my direction in conformance with the requirements of the Survey Recording Act at the request of Ann Lueders in December, 2004.

Terry N. Trantow, PLS 15673 1/04/05
Date

AUDITOR'S CERTIFICATE

Filed for record this 6th day of January, 2005 at 9:23A.
recorded by AF# 2005155819 in Surveys at the request of Trantow Surveying.

Michael Harrison, Deputy County Auditor