

Return Address:

MARIE RADER
304 NEWAUKUM Vly. Rd.
CHEHALIS, WA. 98532

PROOF OF LABOR ON MINING CLAIM

Indexing information required by the Washington State Auditor's/Recorder's Office, (RCW 36.18 and RCW 65.04) 1/97:		(please print last name first)
Reference # (If applicable):		
Grantor(s) (Claimant): (1) <u>MARIE RADER</u>	(2) <u>DAVID C. RADER</u>	Addl. on pg <u>2/3</u>
Grantee(s) (): (1) <u>MAD DOG RIPPLES</u>	(2)	
Addl. on pg	Legal Description (abbreviated): <u>TION R 8 E Sec 27-34</u>	Addl. legal is on pg <u>3</u>
Assessor's Property Tax Parcel /Account #		

State of WASHINGTON

ss.

County of SKAMANIA

MARIE RADER - DAVID C. RADER
being first duly sworn on oath, deposes and says: That we have performed labor and made improvements upon the following described mining claim, to-wit:

CLEANING ROCKS, TREE'S + BRUSH
from road + camp trail's to claim - 10 Hours.
WORKING CLAIM - 9 Hours @ \$20.00 AN hour for 19
HOURS = \$380.00

situated in the Cewiltz Valley Ranch District, Section 27-34 + 3, Township 9 + 10, Range R 8 E, during the year ending the 31st day of DECEMBER 2004, for and on behalf of MARIE RADER - DAVID C. RADER, the owner(s) (or reputed owner(s)) of said mining claim, in the sum and value of Three Hundred Eighty Dollars (\$ 380.00); that such labor and improvements consisted of _____ feet of shaft, _____ feet of tunnel, _____ feet of open cut,



and extended over 10 days time which began on the 1st day of August, 2004, and ceased on the 29th day of August, 2004, and that the said claim was filed by said MARIE RADER a copy of the written contract, if any, is attached hereto and incorporated by reference.

Ronda Barr
Claimant(s)
Feda SARVES
Stormie SKELTON
MICHAEL L. SARVES

P.O. Box 691 NAPAVINE, WA. 98565
Address(es)
P.O. Box 504 VADER, WA. 98593
1784-B STATE ROUTE 6
1784-B STATE ROUTE 6

Signed and sworn to before me this 1 day of December, 2004

Ila Y Anderson
Print Name I L A Y ANDERSON
Notary Public in and for the State of WASHINGTON
My appointment expires: MAY 27-2006



Grantors Continued:

(3) PAGE 2

(4) PAGE 2

(5) PAGE 2

(6) PAGE 2

(7) ANGIE MADARIS P.O. BOX 971 NAPAVALINE, WA. 98565

(8) DON MADARIS P.O. BOX 971 NAPAVALINE, WA. 98565

(9) _____

(10) _____

(11) _____

(12) _____

Legal Description Continued:

T9N - R8E - SEC 3

Signature of Claimant Marie Bader date 12-1-04

MAD DOG RIPPLES

Approx. MAP of Mining Claim(s)

Township T10 N Range 8 E Section 27 State of Washington

NW/NW	NE/NW	NW/NE	NE/NE
SW/NW	SE/NW	SW/NE	SE/NE
NW/SW	NE/SW	NW/SE	NE/SE
SW/SW	SE/SW	SW/SE	SE/SE

Unofficial Copy

MC-204 CR.

When drawing your claim(s) use an ordinary ruler. 1/8th of an inch would be 100 feet so a full size lode (600' x 1500') would be 3/4" by 1 7/8". A full size placer (1320' x 660') would be 1 5/8" by 13/16".

PAGE 4

Signature of Claimant Marie Rader date 12-1-04

MAD DOG RIPPLES
APPROX. MAP of Mining Claim(s)

Township T 10 N Range 8 E Section 34 State of Washington

NW/NW	NE/NW	NW/NE	NE/NE Mc DON CR.
SW/NW	SE/NW	SW/NE	SE/NE
NW/SW	NE/SW	NW/SE	NE/SE
SW/SW	SE/SW	SW/SE	SE/SE

When drawing your claim(s) use an ordinary ruler. 1/8th of an inch would be 100 feet so a full size lode (600' x 1500') would be 3/4" by 1 7/8". A full size placer (1320' x 660') would be 1 5/8" by 13/16".

Page 5

Signature of Claimant Maria Ressler date 12-1-04

MAD DOG RIPPLES
Approx. MAP of Mining Claim(s)

Township T 9 N Range 8 E Section 3 State of Washington

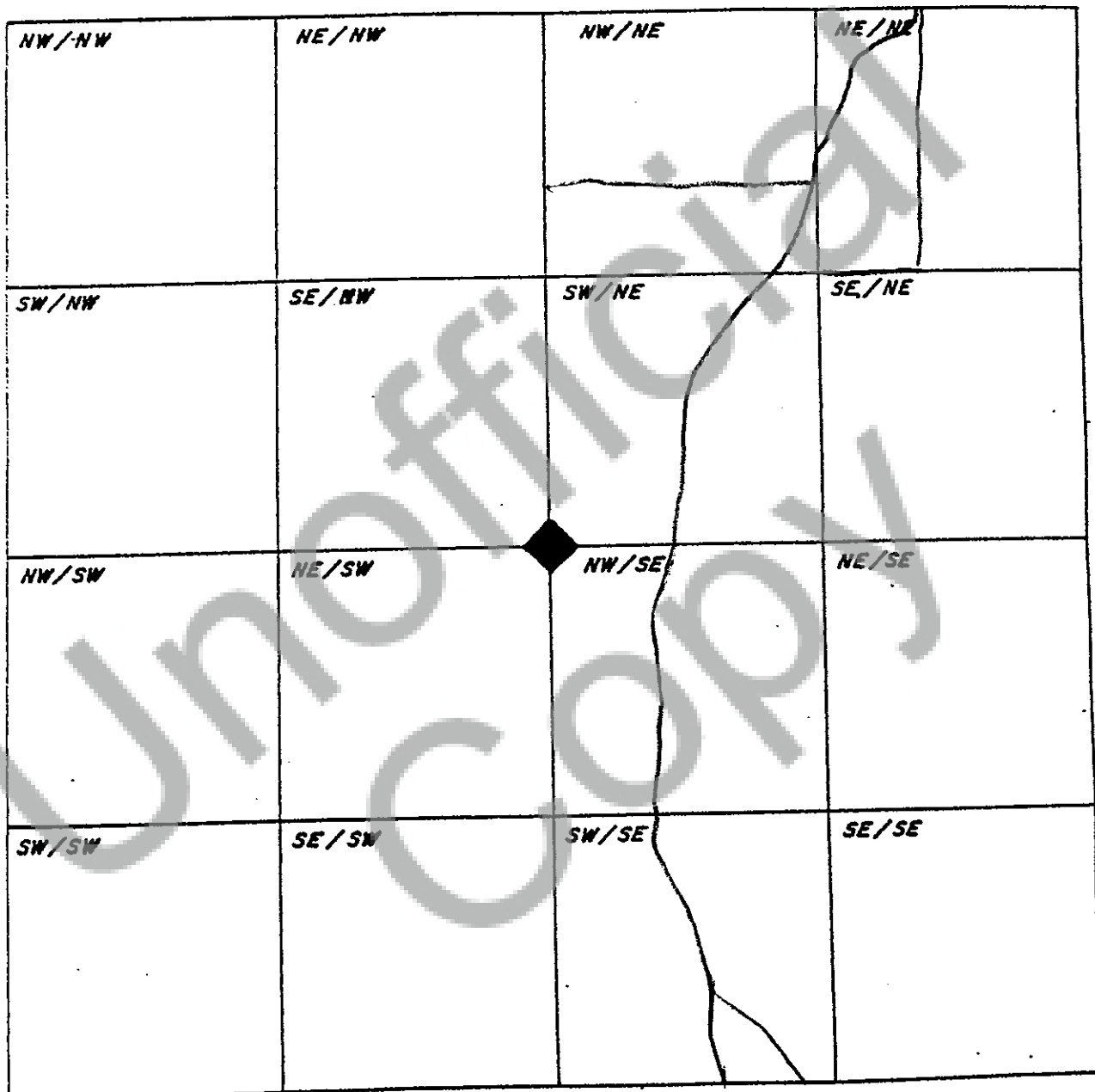

When drawing your claim(s) use an ordinary ruler. 1/8th of an inch would be 100 feet so a full size lode (600' x 1500') would be 3/4" by 1 7/8". A full size placer (1320' x 660') would be 1 5/8" by 13/16".

PAGE 6