

Doc # 2004155734  
Page 1 of 5  
Date: 12/27/2004 12:34P  
Filed by: KAREN ANDERSON  
Filed & Recorded in Official Records  
of SKAMANIA COUNTY  
J. MICHAEL GARVISON  
AUDITOR  
Fee: \$23.00

Return Address:

KAREN M. ANDERSON  
878 S.W. CHEHALIS AVE.  
CHEHALIS, WA 98532

## PROOF OF LABOR ON MINING CLAIM

Indexing information required by the Washington State Auditor's/Recorder's Office, (RCW 36.18 and RCW 65.04) 1/97:		(please print last name first)
Reference # (If applicable):		
Grantor(s) (Claimant): (1) Karen M. Anderson	(2) ASSOC	Addl. on pg 3
Grantee(s) ( ): (1) (2)		
Addl. on pg	Legal Description (abbreviated): T10N-R4E-SEC. 23	Addl. legal is on pg 445
Assessor's Property Tax Parcel /Account # N/A		

State of Wash.

County of SKAMANIA

ORMC #158044 KAREN M. ANDERSON  
being first duly sworn on oath, deposes and says: That we have performed labor and made improvements upon the following described mining claim, to-wit:

ASSESSMENT WORK 8 HRS.  
CLEARING TRAILS - 2 HRS  
TOTALS (at 20.00 =  
\$200.00

TRINITY MINE

situated in the Cowitz Valley Ranch District, Section 23, Township 10N, Range 8E, during the year ending the \_\_\_\_\_ day of \_\_\_\_\_, for and on behalf of TRINITY MINE, the owner(s) (or reputed owner(s)) of said mining claim, in the sum and value of Two hundred dollars Dollars (\$ 200.00); that such labor and improvements consisted of 41 feet of shaft, 5' feet of tunnel, \_\_\_\_\_ feet of open cut,



and extended over 5 days time which began on the 20<sup>th</sup> day of AUG, 2004, and ceased on the 25<sup>th</sup> day of AUG, and that the said claim was filed by said Karen Anderson a copy of the written contract, if any, is attached hereto and incorporated by reference.

Karen M. Anderson  
Claimant(s)

878-S.W. CHEHALIS AVE  
Address(es)  
CHEHALIS, WA. 98532

See Pg. 3.

Signed and sworn to before me this 13<sup>th</sup> day of Dec 2004

J. Y. Anderson  
Print Name J. Y. ANDERSON  
Notary Public in and for the State of WASHINGTON  
My appointment expires: MAY 22, 2006



Claimants Signatures Continued:

Pg. 3

(2) Ronald E. Anderson

Date: 8-20-04

(3) Dale L. Cook

Date:           

Kevin O. Anderson

Date:           

(5) [Signature]

Date:           

(6) Neil C. Anderson

Date:           

(7) Lucella M. Sarnes

Date:           

(8) Starkene Buckmaster

Date:           

(9)                                 

Date:           

(10)                                 

Date:           

(11)                                 

Date:           

(12)                                 

Date:

Pg. 4

Signature of Claimant Karen M. Anderson date 8-20-04

TRINITY MINE ORMC#158044

MAP of Mining Claim(s)

Township 110N Range R8E Section 23 State of WASH.

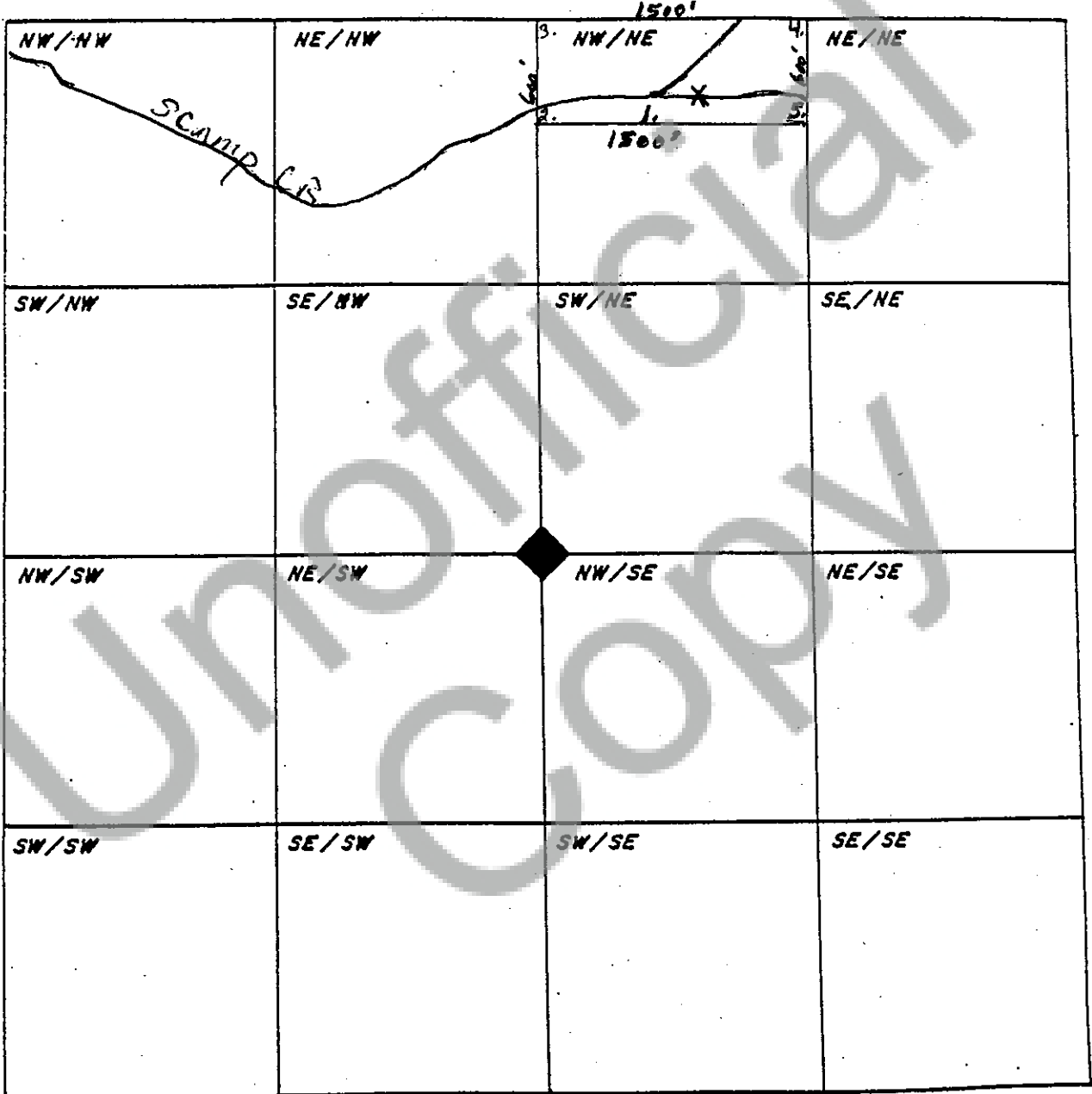

When drawing your claim(s) use an ordinary ruler. 1/8th of an inch would be 100 feet so a full size lode (600' x 1500') would be 3/4" by 1 7/8". A full size placer (1320' x 660') would be 1 5/8" by 13/16".

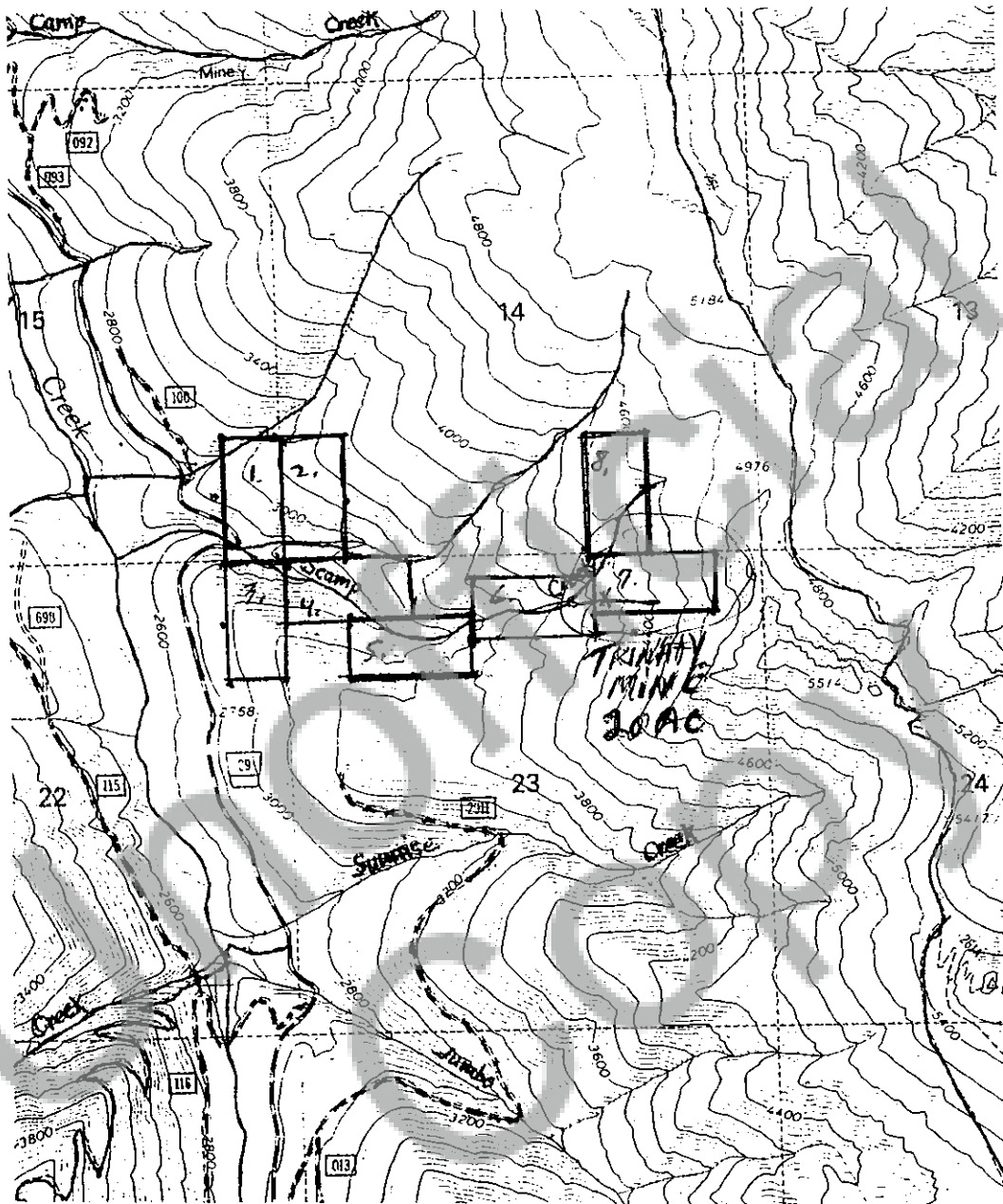

Pg. 5 TRINITY MINE  
T. 10N - R. 8E - SEC. 23  
ORMC # 158044