

SURVEY in NE $\frac{1}{4}$ NE $\frac{1}{4}$ Sec. 2, T2N, R7E, W.M.

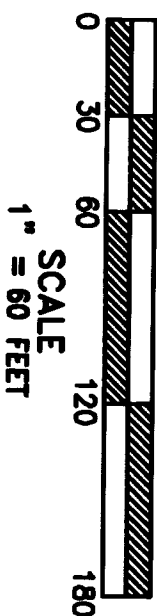

- LEGEND**
- Set 5/8"x30" iron rod w/1" red plastic cap
 - Calculated for dimensions
 - Monument of record
 - () Call of record

Trantow Surveying makes no warranty as to matters of unwritten title; environmental concerns; the accuracy or position of features shown without dimension.

TRANTOW SURVEYING, INC.
412 W. Jefferson-POB 287
Bingen, WA. 98605-0287
Ph 509/493-3111 Fx 509/493-4309
Member of Land Surveyor's Assoc. of Washington

SURVEY FOR

JERRY COPE

SKAMANIA CO., WASHINGTON

#2297 Copyright 2004 KW

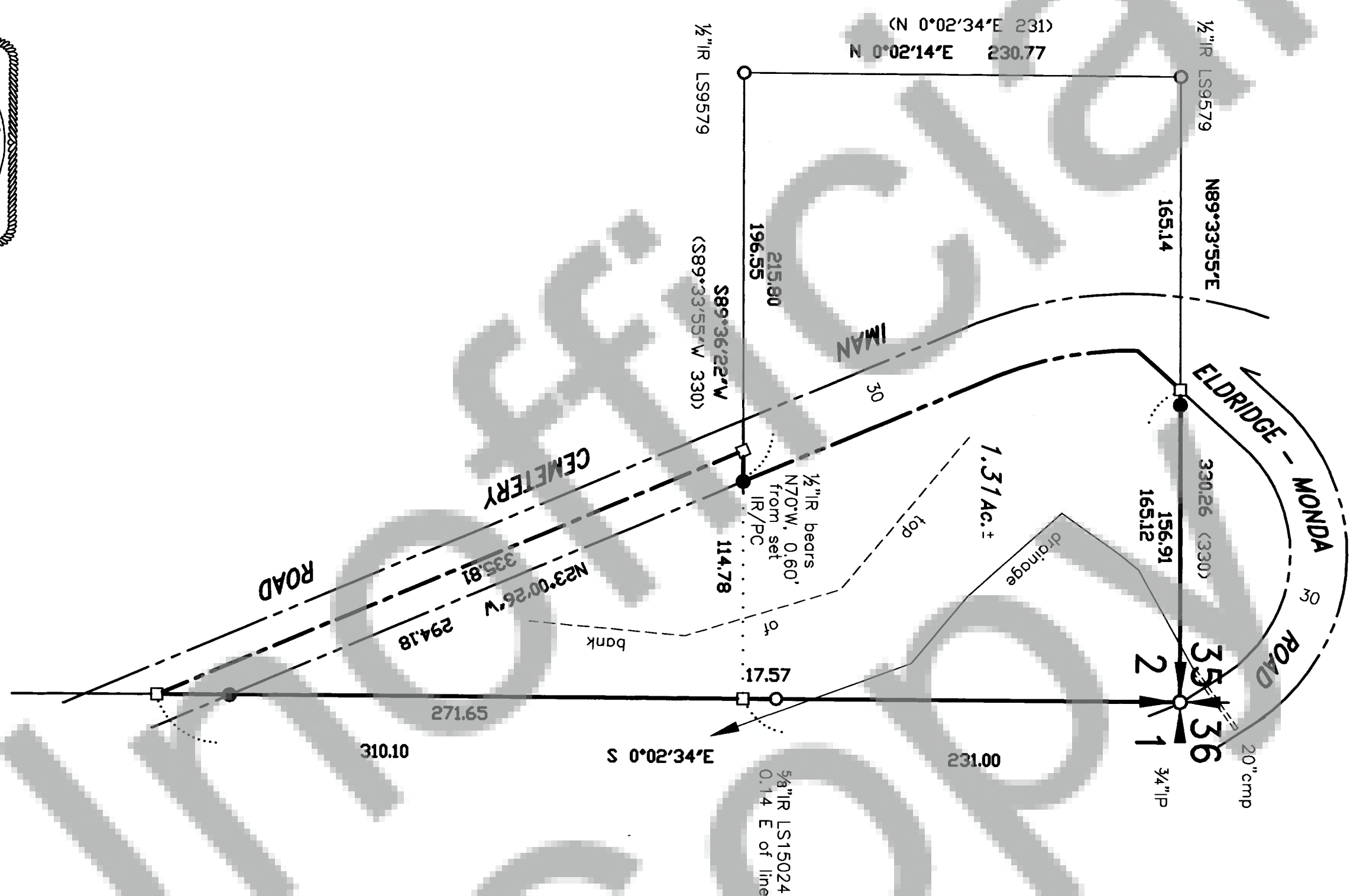

TRAVERSE STATEMENT: A closed field traverse for the parcel shown was made with a Sokkia Set-3100 total station and related measuring equipment, all of which met State standards of WAC 332-130 at the time of this survey. Acceptable row angular and distance closures in excess of 1:10000 required no adjustments. Physical appurtenances which may be in conflict with existing conditions or items of record are noted or depicted. The intent of this project was to define the parcel, locate the drainage channel and determine the apparent building area.

SURVEY NARRATIVE: Field work conducted September 15 - October 2, 2004.

REFERENCES (those listed are considered as part of this drawing and may provide survey information or detail not shown hereon):
1. B.1, P.242 of Surveys, AF#90963
Basis of bearing taken from Ref. 1

SURVEYOR'S CERTIFICATE

This map correctly represents a survey made by me or under my direction in conformance with the requirements of the Survey Recording Act at the request of Jerry Cope in August, 2004.

Terry N. Trantow, PLS 15673 11-8-04 Date

AUDITOR'S CERTIFICATE

Filed for record this 22nd day of December, 2004 at 11:36 AM
recorded by AF# 2004155700 in Surveys at the
request of Trantow Surveying.

Michael Planson by Deputy
County Auditor