

AMENDED SURVEY

TO RE-RECORD THE SURVEY  
RECORDED IN BOOK 3, PAGE 124  
TO SHOW THE LOCATION OF 30'  
INGRESS AND EGRESS EASEMENTS  
IN A PORTION OF THE SW 1/4 OF  
SECTION 28,  
T2N, R5E, W.M.  
SKAMANIA COUNTY, WA.

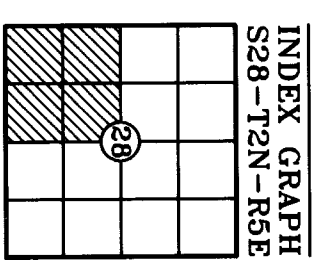

Bearings based on SR #1  
(Approximate Lambert  
Conformal South Zone)

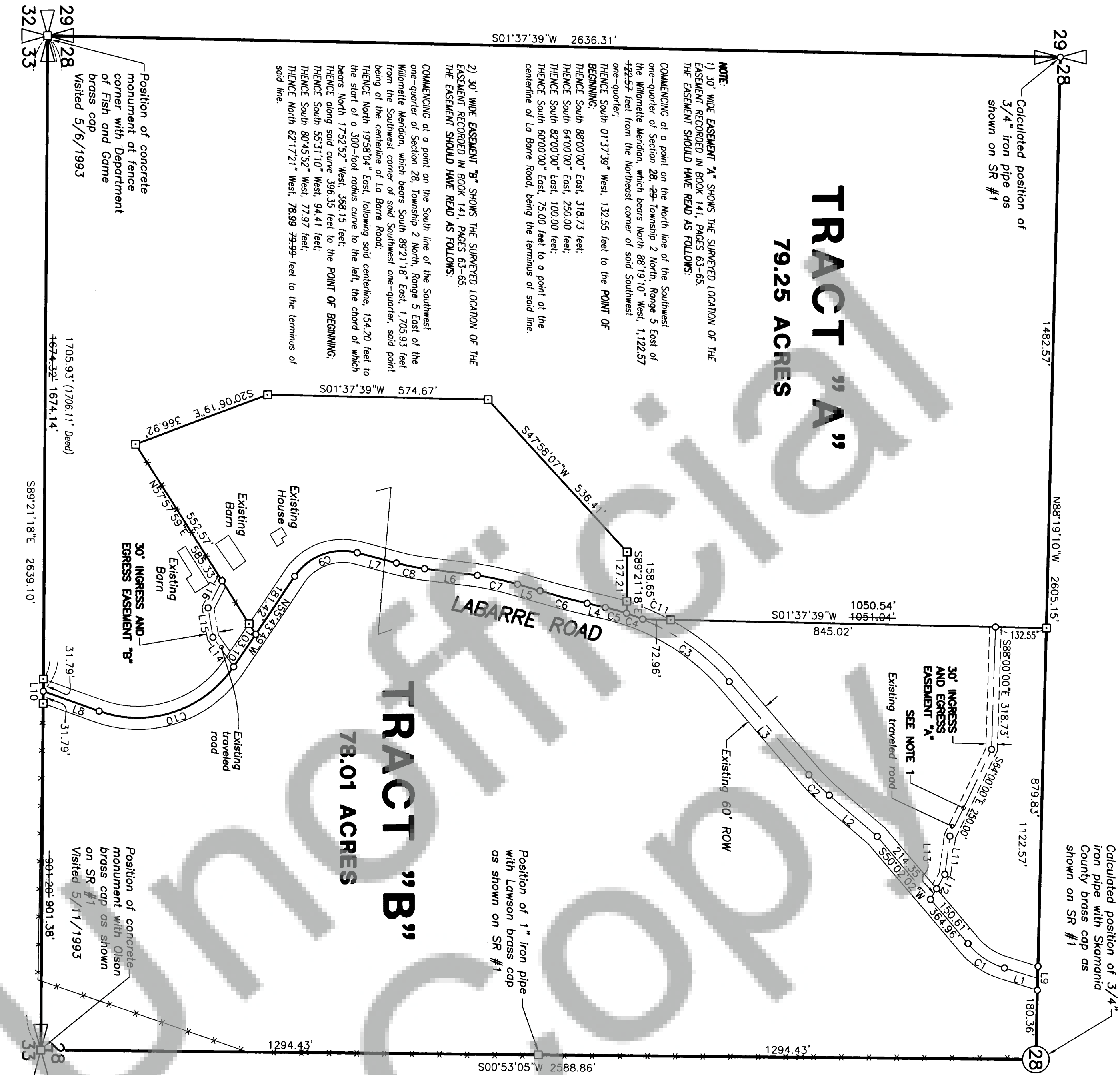
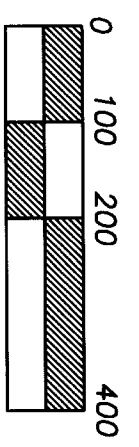

SCALE: 1" = 200'

SURVEY REFERENCES:

1. Lawson Survey: Book 3, Page 124

LINE	BEARING	LENGTH	BEARING/LENGTH
L1	N47°33'47"E	90.66'	N17°40'56"E
L2	N41°05'05"E	164.99'	
L3	N49°39'15"E	318.16'	
L4	N13°03'49"E	48.79'	
L5	N16°41'18"E	60.93'	
L6	N07°34'36"E	138.81'	
L7	N15°08'50"E	105.78'	
L8	N19°58'04"E	154.20'	
L9	S88°19'10"W	62.36'	62.42'
L10	N89°21'18"W	63.58'	
L11	S82°00'00"E	100.00'	
L12	S60°00'00"E	42.86'	
L13	S60°00'00"E	32.12'	
L14	S55°31'10"W	94.41'	
L15	S80°45'52"W	77.97'	
L16	N62°17'21"W	78.99'	

LEGEND

- Set 1/2" x 24" iron rod with yellow plastic cap stamped LAWSON 11989
- Position of existing monument as shown on SR #1
- Position of 1 1/2" iron rod as set in SR #1
- Calculated point (not set)
- ROW
- Survey reference
- Incorrect Measurement

LINE	BEARING	LENGTH	BEARING/LENGTH
L1	N47°33'47"E	90.66'	N17°40'56"E
L2	N41°05'05"E	164.99'	
L3	N49°39'15"E	318.16'	
L4	N13°03'49"E	48.79'	
L5	N16°41'18"E	60.93'	
L6	N07°34'36"E	138.81'	
L7	N15°08'50"E	105.78'	
L8	N19°58'04"E	154.20'	
L9	S88°19'10"W	62.36'	62.42'
L10	N89°21'18"W	63.58'	
L11	S82°00'00"E	100.00'	
L12	S60°00'00"E	42.86'	
L13	S60°00'00"E	32.12'	
L14	S55°31'10"W	94.41'	
L15	S80°45'52"W	77.97'	
L16	N62°17'21"W	78.99'	

CURVE	CHORD BRG	CHORD	RADIUS	DELTA	ARC
C1	S34°11'34"W	114.47'	200.00'	33°15'33"	116.10'
C2	S45°22'10"W	74.71'	500.00'	8°34'10"	74.78'
C3	S56°11'20"W	279.43'	600.00'	26°55'50"	262.02'
C4	S36°12'36"W	278.99'	600.00'	26°53'15"	281.56'
C5	S20°38'28"W	44.49'	600.00'	4°14'59"	44.50'
C6	S14°52'34"W	126.50'	2000.00'	3°37'29"	126.52'
C7	S12°51'16"W	706.99'	800.00'	7°40'05"	107.07'
C8	S11°33'47"W	75.02'	600.00'	7°10'06"	75.07'
C9	S20°17'30"E	173.95'	150.00'	70°52'38"	185.56'
C10	S17°52'52"E	368.15'	300.00'	75°41'53"	396.35'
C11	N23°17'15"E	124.01'	630.00'	1°17'48"	124.21'
C11	N23°18'12"E	124.36'	630.00'	1°19'44"	124.57'

The Client or the Client's Authorized Agent is solely and completely responsible for providing a complete and accurate legal description to the Surveyor for the assigned tasks such as survey or B/LA preparation. The Surveyor assumes no responsibility to authenticate the Client's legal description provided nor the relationship to ownership by the Client to the provided legal. The Client or the Client's Authorized Agent is solely and completely responsible for any and all discovery that a complete Chain of Title may provide or otherwise disclose, and is solely and completely responsible for the Marketable Title or Insurable Title issues.

Field ties were performed using a 1 second instrument. Traverse met the minimum standard designated in WAC 332-130-090 and was balanced using the compass rule adjustment.

**AUDITOR'S CERTIFICATE**  
Filed for record this 15th day of December 2004, at 10:58 A.M. in Book 3 of Surveys, at Page 124, at the request of Lawson Land Services, Inc. #2004155602  
DEPUTY COUNTY AUDITOR  
Date 12/15/04

**SURVEYOR'S CERTIFICATE**  
This map correctly represents a survey made by me or under my direction in conformance with the requirements of the survey recording act, at the request of Gary Balogh in December 2004  
John G. Lawson, PLS  
Washingtch Surveyor's License #11989  
Date 12/1/04



**LAWSON LAND SERVICES INC.**  
113 South Parkway Avenue  
Battle Ground, WA 98604 (360) 687-0500

CALCULATED BY: JGL	DRAWN BY: MCB	FILE NO.: G:19A
CHECKED BY: JGL	JOB NO.: 93-024	SHEET 1 OF 1

K:\93-024\dwg\93-024 ST Rev.dwg Dec 10, 2004 8:57am