

## SURVEY

IN A PORTION OF  
GOVERNMENT LOT 2  
IN THE SW 1/4 OF THE SE 1/4  
OF SECTION 34  
T. 2 N., R. 6 E., W.M.,  
SKAMANIA COUNTY, WASHINGTON

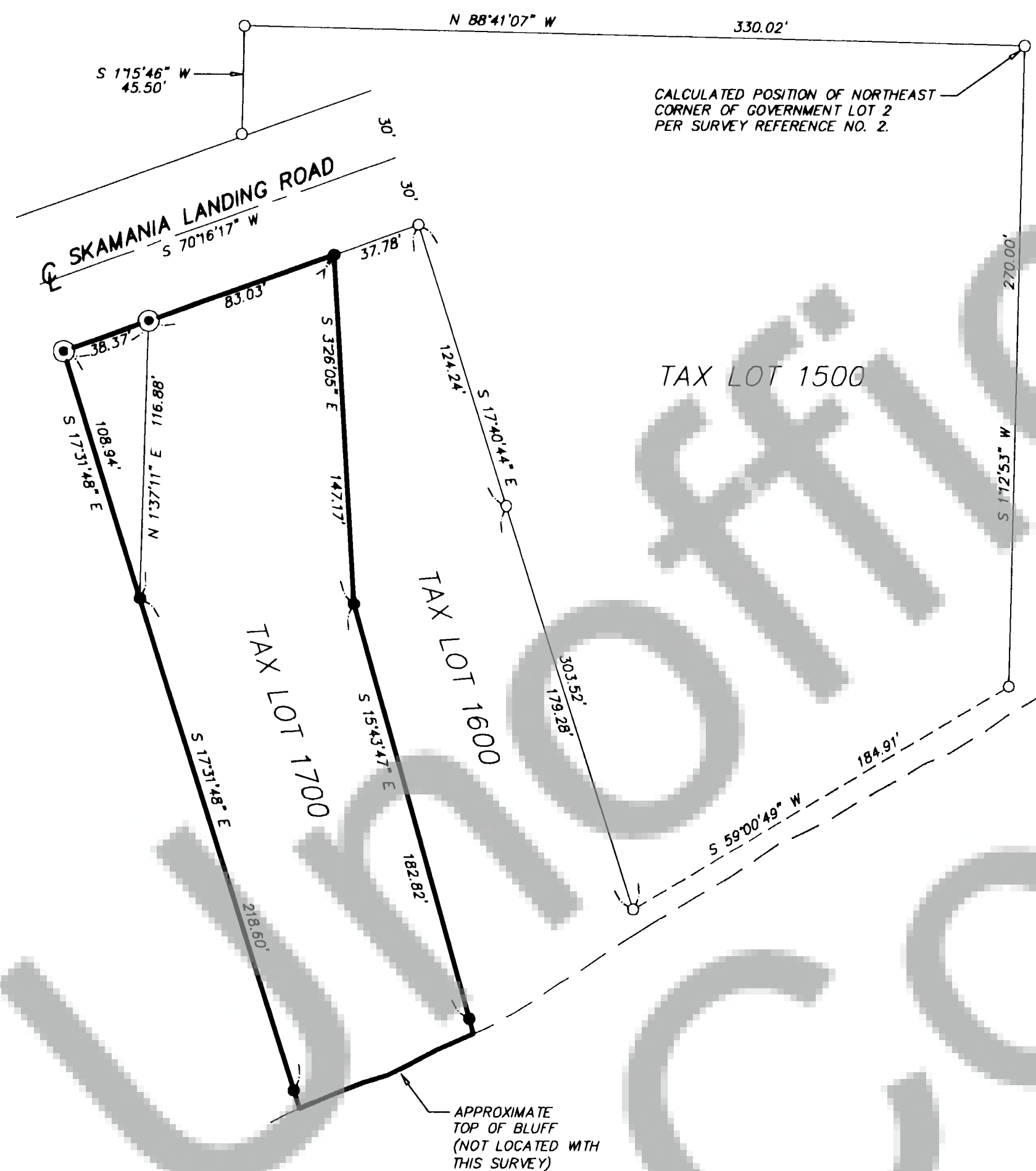

## SURVEYOR'S CERTIFICATE

THIS MAP CORRECTLY REPRESENTS A SURVEY MADE BY ME OR UNDER MY DIRECTION IN CONFORMANCE WITH THE REQUIREMENTS OF THE SURVEY RECORDING ACT AT THE REQUEST OF DALE FOES IN OCTOBER, 2004.

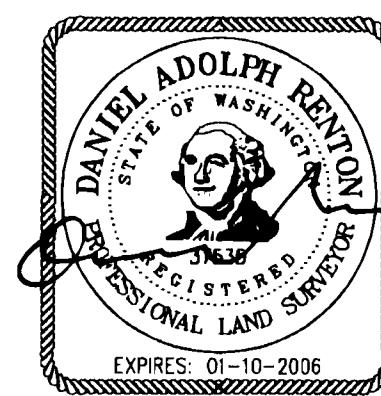

*Daniel A. Renton* 11/05/04  
DANIEL A. RENTON, PROFESSIONAL  
LAND SURVEYOR, LS #37535

## AUDITOR'S CERTIFICATE

FILED FOR RECORD THIS 8th DAY OF November 2004 AT  
4:31 P.M. IN BOOK AF2004/55122 OF SURVEYS AT PAGE 1  
AT THE REQUEST OF MINISTER AND GLAESER SURVEYING, INC.

*P. J. Jany*  
DEPUTY COUNTY AUDITOR

SCALE: 1"=50'  
JOB NO. 04-231  
DATE: 11/04/04  
CALC BY: KPF  
DRAWN BY: KPF  
CHECKED BY: DAR  
SHEET 1 OF 1

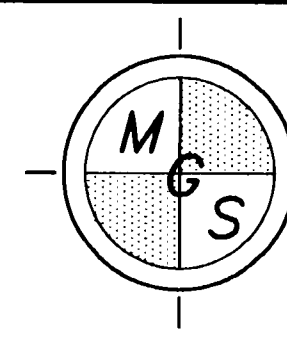

MINISTER-GLAESER  
SURVEYING INC.  
2208 E. EVERGREEN BLVD.  
VANCOUVER, WA 98661  
(206) 694-3313

NOTE:  
MINISTER AND GLAESER SURVEYING, INC. MAKES NO WARRANTIES AS TO MATTERS OF UNWRITTEN TITLE SUCH AS ADVERSE POSSESSION, ACQUIESCENCE, ESTOPPEL, ETC.

A FIELD TRAVERSE WAS PERFORMED USING A ONE SECOND THEODOLITE AND AN ELECTRONIC DISTANCE MEASURING UNIT. THE FIELD TRAVERSE MET THE MINIMUM STANDARDS FOR SURVEYS AS DESIGNATED IN WAC 332.130.090. ALL CORNERS NOTED AS FOUND WERE VISITED ON 06/18/2004.

BASIS OF BEARING:  
SURVEY RECORDED IN BOOK 1  
OF SURVEYS AT PAGE 34

50 25 0 50 75 100  
SCALE 1 INCH = 50 FEET