

BOUNDARY LINE ADJUSTMENT
OF LOT 6 AND 7 OF WIND SONGS ESTATES NO. 2,
SECTION 20, T.2N., R.7E., W.M.

LEGAL DESCRIPTION

LOT 6 AND 7 OF WIND SONG ESTATES
NO. 2, CITY OF NORTH BONNEVILLE,
SKAMANIA CO., WASHINGTON, LOCATED
IN THE S.M. HAMILTON D.L.C., SITUATED
IN SECTION 20, T.2N., R.7E., W.M.
RECIPROCAL BOUNDARY LINE AGREEMENT
QUIT CLAIM DEED RECORDED UNDER
AFN 200415445 9/14/04.

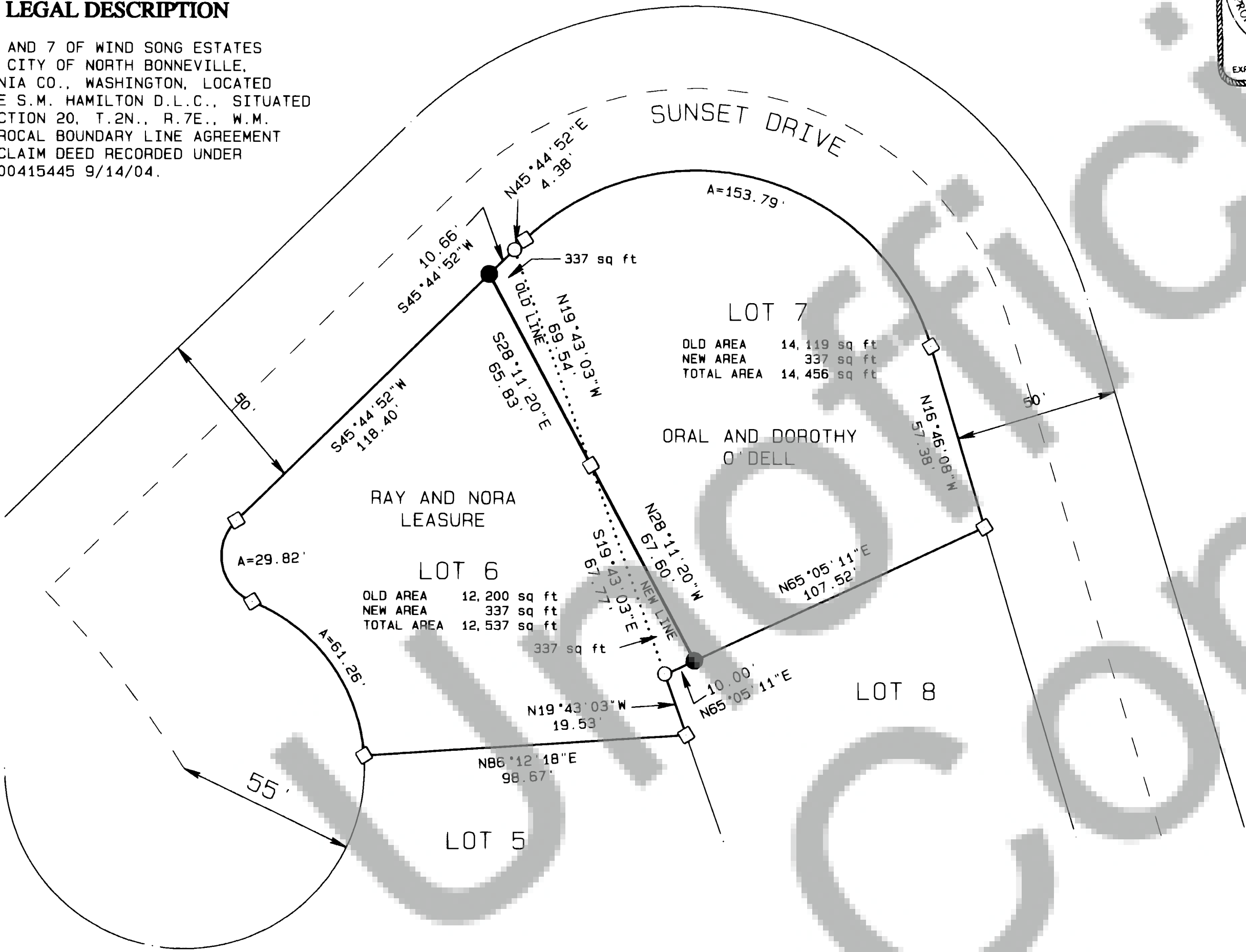

BASIS OF BEARING
THE WEST LINE OF LOT 7 OF
WIND SONG ESTATES NO. 2
AS N28°11'20"E

REFERENCES

1. Wind Song Estates No. 2 Survey Robert Oquist.

AUDITOR'S CERTIFICATE

FILED FOR RECORD THIS 4th DAY OF November, 2004,
AT 12:36 PM IN BOOK OF BOUNDARY LINE ADJUSTMENTS
PAGE 1 AT THE REQUEST OF BELL DESIGN COMPANY.

2004155076
Auditors File No.

4. Michael Harrison by P. Lowry -
SKAMANIA COUNTY AUDITOR Deputy

TRAVERSE & ACCURACY STATEMENT

The purpose of this survey is to design and monument a boundary line adjustment between Lot 6 and 7 as shown on this drawing.

The field survey was accomplished by occupying pertinent found monuments and using a five-second total station and related measuring equipment, of which meet state standards (WAC 332-130-090,-100) at the time of this survey.

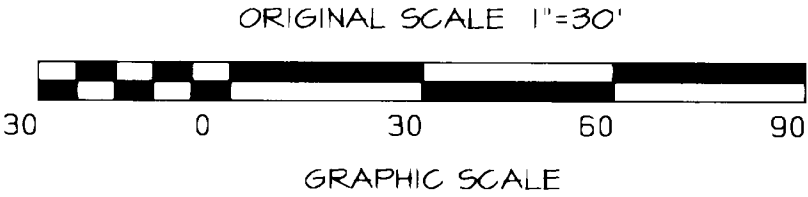

DATE	DESCRIPTION	BY
9/04	DRAFT	ARB
9/04	CHECK	RWB

BOUNDARY LINE ADJUSTMENT
FOR O'DELL / LEASURE
NORTH BONNIVILE, WASHINTGON

SHEET: 1 OF 1
PROJECT: 04B129
DATE: Sep 2004

Bell Design Co. makes no warranty as to matters of
unwritten title such as adverse possession, prescriptive
rights, easements, estoppel, acquiescence, etc. or
to environmental concerns such as hazardous waste,
pollution, wet land delineation, riparian changes,
flood zones, etc.