

Return Address:

WILLIAM DALTON
3004 104TH AV SW
OLYMPIA, WA. 98512

NOTICE OF LOCATION OF PLACER CLAIM

Indexing information required by the Washington State Auditor's/Recorder's Office. (RCW 36.18 and RCW 65.04) 1/97:		(please print last name first)
Reference # (If applicable): _____		
Grantor(s) (Claimant): (1) <u>DALTON, WILLIAM</u>	(2) <u>LANTAU, CHARLES W</u>	Addl. on pg _____
Grantee(s) (): (1) <u>THE PUBLIC</u> (2) _____		
Addl. on pg _____	Legal Description (abbreviated): <u>T10N, R8E, Sect. 10, SW 1/4, NW 1/4</u>	
Addl. legal is on pg _____	Assessor's Property Tax Parcel /Account # _____	

Notice is hereby given that the undersigned, who is a (S) (or ha ___ declared ___ intention to become) citizen (S) of the United States, have on this 1ST day of OCTOBER, 2004, discovered at the place where this notice is posted a valuable placer deposit bearing GOLD and other valuable minerals, and do ___ hereby locate and claim same as the LUNAR ECLIPSE

Placer Mining Claim.

This claim is situated in the MCCOY CREEK
 Mining District, Section 10, in Township 10N
 Range 8E in the NW & SW 1/4'S

The point of discovery whereon this notice is posted is situated ON MCCOY CREEK, AT APPROX. JUNCTION OF GRANITE CREEK

and from thence the boundaries of said claim are marked and described as follows:

FROM DISCOVERY POINT GO APPROX. 30' WEST TO POST #1,
Then GO due SOUTH FOR 2640 feet TO POST #2,
Then GO due EAST FOR 660 feet TO POST #3,
Then GO due NORTH FOR 2640 feet TO POST #4,
Then GO due WEST ABT ~~2640~~ 630 feet TO DISCOVERY POST



Notice dated and posted on the day aforesaid.

Discovered OCT. 1, 2004

WILLIAM DACTON
Locator(s)

Located OCT 1, 2004

Charles W Lantau

Notice of location must be recorded within thirty (30) days from the date of discovery at the office of the auditor of the county in which such discovery was made. Twenty (20) Acres may be included in one placer claim and if located on surveyed land it must be according to legal subdivisions.

Care must be taken to fully describe the claim with reference to natural objects and permanent monuments or survey description, so that the boundaries can be readily traced. *The blank spaces in this form must be carefully and properly filled out.*

The discoverer must perform labor upon such location in developing the same to an amount which shall be equivalent in the aggregate to at least \$10.00 worth of such labor for each twenty (20) acres, or fractional part thereof, contained in such location or claim, within sixty (60) days from the date of discovery, and upon performance of such labor, file with the auditor of county an affidavit showing such performance and generally the nature and kind of work so done. Provided however, that certain federal regulations may apply, in addition or in place of the above.

STATE OF WASHINGTON,

County of LEWIS

ss

(INDIVIDUAL ACKNOWLEDGMENT)

^{WE ARE}
^{WE ARE}
WE X WILLIAM DACTON - Charles W Lantau, do solemnly swear that ^{WE ARE} ~~I am~~ a citizen^{WE ARE} of the United States of America (or have declared my intention to become such) and that ^{WE ARE} ~~I am~~ acquainted with the mining ground described in the notice of location, and herein called the LUNAR ECLIPSE Placer ^{OUR} Mining Claim; that the ground and claim herein described, or any part thereof, has not, to the best of ^{OUR} ~~my~~ knowledge and belief, been located according to the laws of the United States and this State, or if so located, that the same has been abandoned or forfeited by reason of failure of such former locators to comply in respect thereto with the requirements of said laws; and that ^{WE} ~~I~~ have performed the equivalent of at least \$10.00 in labor on such claim and have complied with all applicable laws of this State pertaining to this claim.

William Dacton Charles W Lantau

Signed and sworn to before me this 28th day of OCTOBER, 2004.

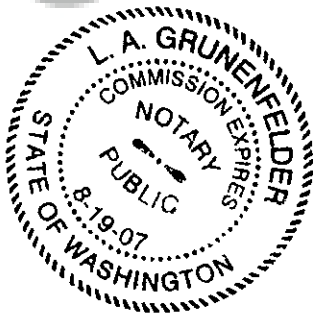

L. A. Grunenfelder
Print Name L. A. GRUNENFELDER
Notary Public in and for the State of WASHINGTON
My appointment expires: AUG 19, 2007

Signature of Claimant X William Delt / Charles W. Lantieri date 10-29-04

MAP of Mining Claim(s)

Township 10 N Range 8 E Section 10 State of WASHINGTON

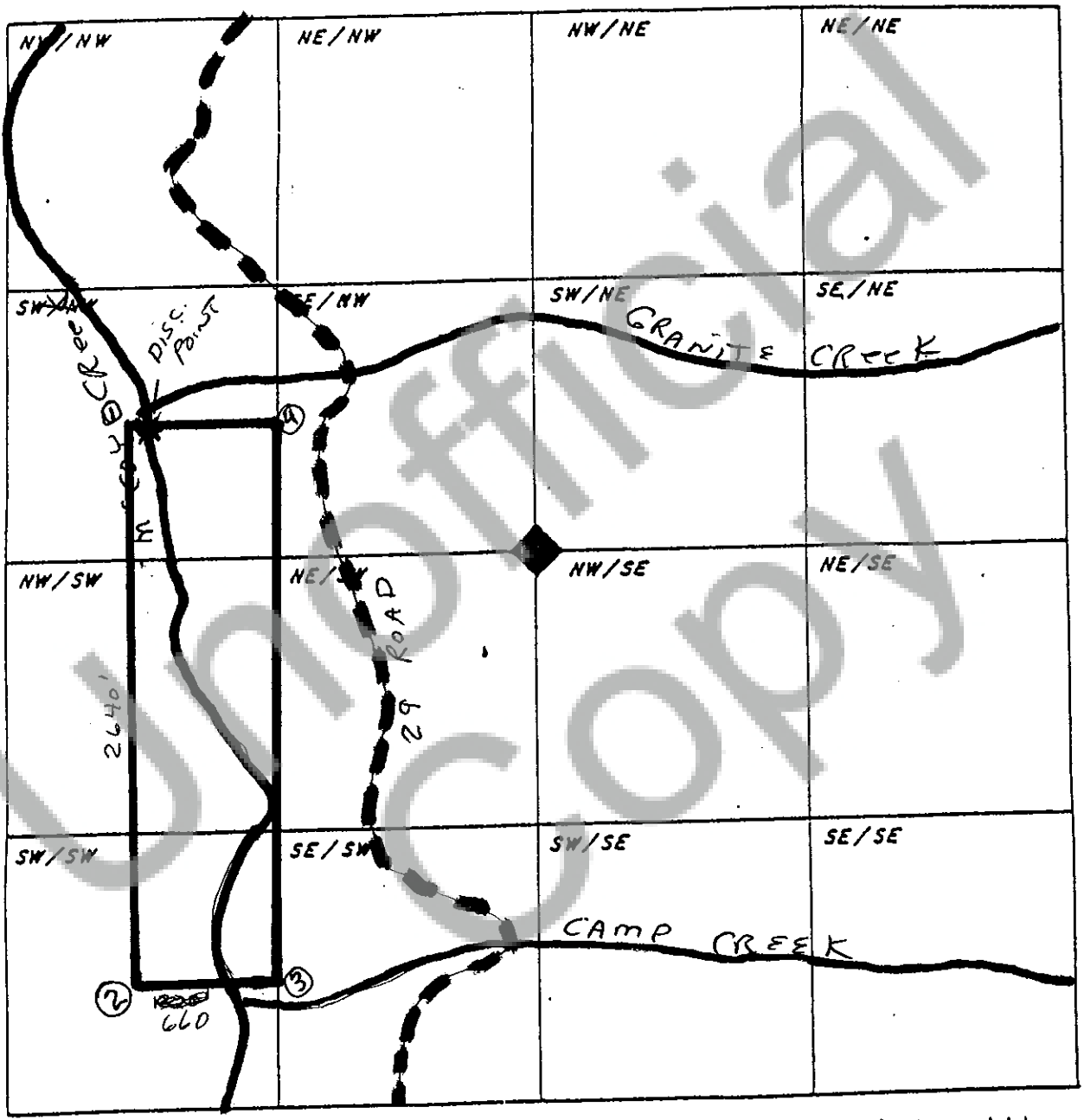

When drawing your claim(s) use an ordinary ruler. 1/8th of an inch would be 100 feet so a full size lode (600' x 1500') would be 3/4" by 1 7/8". A full size placer (1320' x 660') would be 1 5/8" by 13/16".